RAILWAYS.

CANADIAN PACIFIC

HOMESEEKERS EXCURSIONS

April 3 and 17	2nd Class Round Trip Tickets issued from ST. JOHN TO
May 1, 15 & 25	WINNIPEG, $37.00
June 12 and 26	BRANDON, 39.00
July 10 and 24	REGINA, 41.75
Aug. 7 and 21	SASKATOON, 48.50
Sept. 4 and 18	CALGARY, 51.50
	EDMONTON, 51.50

Equally Low Rates to Other Points
Return Limit Two Months from Date of Issue.
W. B. Howard, D. P. A., C. P. R., St. John, N. B.

INTERCOLONIAL RAILWAY

AFTER OCTOBER 29TH.

Maritime Express Will Leave St. John 18.30

daily except Sunday for Quebec and Montreal making connection

Bonaventure Union Depot, Montreal,

With Grand Trunk Train

for Ottawa, Toronto, Detroit, Chicago and points, west and northwest

TRAVEL BY YOUR OWN LINE

THE

INTERNATIONAL RAILWAY

Uniting CAMPBELLTON, at head of navigation on Bale Chaleurs with the ST. JOHN RIVER VALLEY at ST. LEONARDS. At St. Leonards, connection is made with the CANADIAN PACIFIC RAILWAY for EDMUNDSTON and points on the TEMISCOUATA RAILWAY also for GRAND FALLS, ANDOVER, PERTH, WOODSTOCK, FREDERICTON, ST. JOHN, and WESTERN POINTS. Affording the shortest and cheapest route for FISH, LUMBER, SHINGLES, and FARM PRODUCTS, from BAIE CHALEURS and RESTIGOUCHE POINTS to the MARKETS of the EASTERN STATES. At CAMPBELLTON connection is made with trains of the INTERCOLONIAL RAILWAY. An Express train, with superior accommodation for passengers, is now being operated daily each way between CAMPBELLTON and ST. LEONARDS, and, in addition to the ordinary freight trains, there is also a regular accommodation train carrying passengers and freight, running each way on alternate days.

THE INTERNATIONAL RAILWAY COMPANY OF NEW BRUNSWICK.

DOMINION ATLANTIC RAILWAY

S. S. Yarmouth leaves Reed's Point Wharf daily at 7.45 a. m., connecting at Digby with trains East and West, returning arrives at 5.30 p. m., Sundays excepted.

A. C. CURRIE, Agent.

WINTER TOURS

TO NASSAU, CUBA AND MEXICO.

ELDER-DEMPSTER LINE

From St. John the 6th of Each Month. 42 days round trip—$90 and up

WILLIAM THOMSON & CO., Agents.

HAVANA DIRECT

A steamer April 20 and monthly thereafter.

For space, etc., apply to WILLIAM THOMSON & CO., Agents, St. John, N. B.

PICKFORD & BLACK LINE

ST. JOHN, N. B., TO DEMERARA.

S. S. Rhodesian sails Mar. 28 for Bermuda, St. Kitts, Antigua Barbados, Trinidad, Demerara.

S. S. Cromarty sails Apl. 19 for Bermuda, St. Kitts, Antigua, Barbados, Trinidad, Demerara.

For passage and freight apply WILLIAM THOMSON & CO., Agents, St. John, N. B.

FURNESS LINE

From London.		From St. John.
	Kanawha	Feb. 6
Feb. 18	Anapa	Mar. 9
Feb. 24	Rappahannock	Mar. 14

and fortnightly thereafter, dates subject to change.
WILLIAM THOMSON & CO., Agents, St. John, N. B

STEAMSHIPS.

THE ROYAL LINE

WINTER SERVICE.

From Halifax		From Bristol
April 3	Royal George	April 17
April 17	Royal Edward	May 1
May 1	Royal George	May 15

SUMMER SERVICE

Montreal		Bristol
May 15	Royal Edward	May 29

and fortnightly thereafter
Ask for pamphlet
3 WEEKS' TRIP
July 10 London and Paris

These steamers are equipped with the latest devices for the comfort and convenience of passengers. The private suites of apartments and the luxuriously appointed public cabins, treated after historic periods in decorative art, are unexcelled by anything on the Atlantic. For all particulars apply to Agencies in St. John, N. B., Geo. R. Carvell, 3 King street; W. H. C. MacKay, 49 King street.

ALL THE WAY BY WATER.

EASTERN S.S. CORPORATION

INTERNATIONAL LINE—Reduced winter fares St. John to Boston, $4.50; to Portland, $4.00. Staterooms, $1.00. Leave St. John Wednesday at 9 a. m. for Eastport, Lubec, Portland and Boston, and Saturdays at 7 p. m. for Boston direct. Return leave Boston Mondays 9 a. m., Portland, 5 p. m. for Lubec, Eastport and St. John, and Fridays at 9 a. m. for St. John via Eastport, omitting Portland.

MAINE STEAMSHIP LINE—Direct service between Portland and New York, April 2nd, 6th, 11th, 16th, 20th, 25th and 30th.

METROPOLITAN STEAMSHIP LINE—Direct service between Boston and New York. Passenger service June 10th to October 12th, 1912.

Magnificent new passenger steamships Massachusetts and Bunker Hill.

Freight service throughout the year.

City Ticket Office, 47 King St. St. John
L. R. THOMPSON, T. F. & P. A.
WM. G. LEE, Agent.

ALLAN LINE

ROYAL MAIL STEAMERS

ST. JOHN TO LIVERPOOL

Turbine Triple Screw Steamers VICTORIAN AND VIRGINIAN
And Twin Screw Steamers CORSICAN, TUNISIAN, GRAMPIAN AND HESPERIAN.

Saloon ..... $72.50 and $82.50
Second Saloon ..... $50.00 and $52.50
Third Class ..... $31.25 and $32.50

Sailings and further information on application to any agent or WILLIAM THOMSON & CO., Agents, St. John, N. B.

ELDER-DEMPSTER S. S. LINE

FOR SOUTH AFRICAN PORTS

S. S. CANADA CAPE sailing from St. John about April 20th.

For passenger or freight rates, apply to

J. T. KNIGHT & CO., Agents, Water St., St. John, N. B.

CANADA LINE

Direct Continental Service to Canada.

From Rotterdam		From St. John
		For Hamburg
Mar. 11	S.S. Willehad	Mar. 28
		For Hamburg and Bremen
Apl. 1	S.S. Pisa	Apl. 18

Third class passenger rate St. John to Hamburg, Bremen or Rotterdam, $30.00.

Freight rates on application.
WM. THOMSON & CO., Agents, St. John, N. B.

MANCHESTER LINERS

From Manchester.		From St. John
Feb. 24	Man. Trader	Mar. 13
Mar. 2	Man. Mariner	Mar. 23
Mar. 9	Man. Shipper	*Mar. 25
Mar. 16	Man. Corporation	Apl. 5
Mar. 23	Man. Commerce	*Apl 8
Mar. 30	Man. Exchange	Apl. 20

*—Steamers marked thus take cargo for Philadelphia.

Steamers have accommodation for a limited number of passengers.

For space and rates apply to WILLIAM THOMSON & CO., Agents, St. John, N. B.

HEAD LINE

SAILINGS FROM ST. JOHN:

TO DUBLIN.

S. S. Bray Head ..... Mar. 19
S. S. Bengore Head ..... Apl. 10

TO BELFAST.

S. S. Inishowen Head ..... Apl. 10

Dates subject to change. For rates and space apply
McLEAN, KENNEDY & CO Montreal,
WM. THOMSON & CO., St. John.

THE MARITIME STEAMSHIP CO., Ltd.

Commencing Jan. 25, and until further notice the S. S. Connors Bros. will run as follows:—

Leave St. John, Lawton Saw Company's wharf, on Saturday, 7.30 a.m., for St. Andrews, calling at Dipper Harbor, Beaver Harbor, Black's Harbor, Back Bay or Letete, Deer Island, Red Store, St. George. Returning, leave St. Andrews Tuesday for St. John, calling at Letete or Back Bay, Black's Harbor, Beaver Harbor and Dipper Harbor. Tide and weather permitting.

Agent: THORNE WHARF & WAREHOUSING CO., St. John, N. B.

'Phone 71, Manager, Lewis Connors, Black's Harbor, N. B.

This company will not be responsible for any [illegible] contracted after this date without an order from the Company or Captain of the steamer.

RESULTS HE GOT WERE PERFECT

Sam Mallette's Bright's Disease Cured by Dodd's Kidney Pills.

He Suffered Tortures and the Doctor Failed to Give Relief but Three Boxes Cured Him.

Rutter Station, Ont., April 5.—(Special)—"I got perfect results from Dodd's Kidney Pills." So says Mr. Sam Mallette of this place. And he has a reason.

"My sickness started from a strain," Mr. Mallette continues, "and for a year I did not know a well day. My sleep was broken and unrefreshing, my appetite was fitful and my limbs would swell.

"Then rheumatism set in and neuralgia, backache headache and heart trouble added to my tortures. I was attended by a doctor but he did me no lasting good.

"Finally, when Bright's Disease had me in its grasp, I decided to try Dodd's Kidney Pills, and after taking three boxes, I was as well as ever I was in my life. I have had no pain since and advise all my friends who suffer from kidney disease to take Dodd's Kidney Pills and be cured."

Mr. Mallette's case shows what neglected kidney disease will result in and what splendid results Dodd's Kidney Pills give.

Meeting of Plumbers and Steamfitters' Union at 7 p. m. sharp on Saturday evening, April 6th, in Longshoremen's hall, Water street. Organizer E. A. O'Dell will speak.

BE ON THE ALERT TUESDAY for old time election tricks. Vote the Citizens' Candidates in toto.

STEAMSHIPS.

WHITE STAR DOMINION

LARGEST STEAMERS FROM CANADA

WINTER SAILINGS FROM **Portland, Me., to Liverpool** (Via Halifax Westbound)

MEGANTIC Ap 13 LAURENTIC Ap 27

Rates from: First, $85; Second $53.75.

Summer Service	
MONTREAL QUEBEC LIVERPOOL	CANADA: May 4, June 1, 29. MEGANTIC: May 11, June 8, July 6. TEUTONIC: May 18, June 15, July 13. LAURENTIC: May 25, June 12, July 20

CANADA.....May 4, June, 1, 29
MEGANTIC.. .. May 11, June 8, July 6
TEUTONIC .. May 18, June 15, July 13
LAURENTIC May 25, June 12, July 20

Rates from: First, $92.50; Second, $53.75; One Class Cabin (II) $60 and $55; Third Class in Closed Rooms Only at Low Rates. All steamers

W. H. C. Mackay, 49 King Street. Wm. Thomson & Co.; J. T. Knight & Co.; The Robert Reford Co., Ltd.

CANADIAN PACIFIC EMPRESSES AND OTHER STEAMSHIPS

ST. JOHN-HALIFAX-LIVERPOOL

Lake Champlain. . .Thur., April 11
Empress of Ireland ..Fri., April 19
Lake Manitoba. .Thurs., April 25

FIRST CABIN.
EMPRESSES, ... $85.00

ONE CLASS (Second Cabin)
LAKE CHAMPLAIN. ... $50.00
LAKE MANITOBA.

SECOND CABIN.
EMPRESSES, ... $53.75

THIRD CABIN.
EMPRESSES, ... $32.50
Other Boats, ... $31.25

Empresses Call at Halifax.

W. B. HOWARD, D.P.A., C.P.R., St. John, N. B.

New Zealand Shipping Co Limited.

Montreal and St. John TO Australia and New Zealand

Proposed Sailings:
From St. John, N. B.
Tokomaru .. .. April 15

To be followed by steamers at regular monthly intervals.

Loading direct for Melbourne wharf Sydney, Auckland, Wellington, Lyttleton, Dunedin.

Cargo accepted for all other Australasian ports subject to trans-shipment.

All steamers equipped with cold storage accommodation.

For rates of freight and all other particulars apply to the NEW ZEALAND SHIPPING CO, LTD 59 St. Peter Street, Montreal. Agents at St. John, N. B: J. T. KNIGHT & CO.

For Sale

The Schooner CALABRIA, of 451 Tons Register, and Schooner ORIOLE of 124 Tons Register. Enquire of J. SPLANE & CO., 61 and 63 Water St., St. John, N. B.

FIRE ESCAPES
For Hotels and Factories
Write for prices
WM. LEWIS & SON, Britain St

SHIPPING NEWS

WINTER PORT STEAMERS.

Sailings For St. John.

Man. Corporation	Manchester	Mar 15
Inishowen Head,	Troon	March 22
Man. Commerce	Manchester	Mar. 23
Shenandosh	London	March 24
Grampian	Liverpool	March 27
Virginian	Liverpool	Mar 29
Man. Exchange	Manchester	Mar 30
Wakanui	Auckland	Mar. 31
Canada Cape	Rotterdam	April 2
Corsican	Liverpool	April 2
Empress Ireland	Liverpool	Apl 4

DAILY ALMANAC.

Saturday, April 6, 1912.
Sun rises.. .. .. .5.58 a. m.
Sun sets.. .. .. .6.54 p. m.
High water.. .. .. .3.17 a. m.
Low water.. .. .. .9.58 p. m.
Atlantic standard time.

PORT OF ST. JOHN.

Arrived Friday, April 5.

Steamer Rhodesian, 2055, Forrest, from Bermuda, St. Kitts, Barbados and Demerara, Wm. Thomson & Co. general cargo.

Cleared April 5.

Steamer Tunisian, Fairful, for Liverpool.

Sailed Friday, April 5.

Steametr Empress of Britain, Murray, for Liverpool via Halifax.

Steamer Manchester Mariner, Linton, Manchester.

Canadian Ports.

Louisburg, N. S., April 3.—Arrd stm Cape Briton, McDonald, Portland, Me

Parrsboro, N. S., April 5.—Arrd stmr Coban, McPhail, Rockland; Brunswick, Moore, St. John.

Cld stmr Coban, McPhail, for Rockland with 1040 tons coal.

Foreign Ports.

Perth Amboy, N. J., April 2.—Arrd schr Augustus Welt, Wilmington, N C

Port Reading, N J, April 3.—Arrd barges Vasty, New London; Canton, Taunton; Buttress and Fortuna, New York.

Cld 3rd, barge Rockland No. 6, Boston.

Portland, Me., April 1.—Arrd schrs Ella M Willey, Satilla; Lizzie J Call, New York; Sadie A Kimball, coastwise.

Arrd and sailed 3rd, schr Mercedes Clementsport, N S, for New York.

Steamed 1st, stmr Astarte, Parrsboro.

Steamed 3rd, stmrs Dominion, Liverpool; Hesperian, Glasgow.

Sailed 1st, schrs Mary Curtis, Henry May and Susan N Pickering, New York; Triton, Boston.

Sailed 3rd, schrs Rodney Parker, City Island; Kennebec, Calais for New York; Samuel Castner, jr., do for do; Laura C Hall, St John, N B, for do; Nat E Ayer, Stonington for do—Wind N W, 8 miles; snow.

Portsmouth, N H, April 3.—Steamed stmr Charles F Mayer, Baltimore.

Pascagoula, Miss., April 3.—Cld schr Coral Leaf, Spicer, Kingston.

Pensacola, Fla., April 3.—Arrd bark Consul, Frontera.

Cleared 3rd, stmr Kenilworth, Antwerp.

Charters.

Danish steamer, 1,991 tons, coal, Norfolk to Rio Janeiro, 24s, 6d. prompt; British steamer, 2,691 tons, same, 24s, prompt; British steamer 2,653 tons, same; British steamer, 2,167 tons, same; British steamer, 2,222 tons, coal, Louisburg, C B, to the River Plate, at or about 26s.

Spoken.

Norwegian bark showing W U C F for Yarmouth, N S (probably bark Romanoff, letters W H C F, from River Plate Feb 12, for Yarmouth), March 20, lat 5 N, lon 24 W.

Reports and Disasters.

London, April 5.—Wreckage picked up off the coast of Western Australia appears to seal the fate of the 50 passengers and the 80 men of the crew of steamer Koombana, which has been missing since the disastrous typhoon that prevailed on the northwest coast of Western Australia during the last week of March.

SHIPPING NOTES.

A bell buoy which belonged to the American coast, was recently picked up off Cape Clear, Ireland, having drifted some 3,000 miles or more from its moorings.

Schooner C. T. W., laid up at Meteghan all winter, has arrived at Plympton to ply in the Boston trade as usual and is now loading a cargo of piling.

Pickford and Black's West India line steamship Rhodesian, Captain Forrest, arrived yesterday from Bermuda, St. Kitts, Barbados and Demerara, after a fine voyage up north. The steamer has on board a large lot of raw sugar.

Captain Anselin Thebideau of Meteghan, who sailed the schooner Princess out of St. Mary's Bay last season, in the Boston trade, is to assume command of the schooner H. S. M. This vessel has been on the marine railway at Meteghan for some time receiving a thorough overhauling and she will engage as usual in the Boston and New York trade.

C. P. R. steamship Montcalm, which vessel arrived off Partridge Island, Thursday night at 10 o'clock, docked at No. 1, west side yesterday morning, the steamer being a freight vessel only had three passengers. The Montcalm had a fine voyage across the Atlantic and has on board a general cargo for this city and the west, including eight stock horses.

The following disasters to vessels occurred during March, 1912:

March, 12.—Fishing schooner Leo burned while northeast of Thatcher's Island, crew of nine men was saved.

Mar. 13.—Three masted Boston schooner Jessie Lena, New York for Saco, Me., sunk off Kimball's Island. Crew reached shore safely.

Mar. 15.—Two masted Boston schooner St. Leon sunk on Petit Manan Point. Crew reached shore afely.

Mar. 16.—Fishing schooner Patrician wrecked on Dull Rock, near Shelburne, N. S. Ten members of crew drowned. Ten others reached shore.

Mar. 16.—Barge Thaxter sunk during gale off Shinnecock, L. I. Crew of four men drowned. News of disaster brought to Boston by tug Cuba.

Mar. 20.—Three masted schooner James B. Jordan, of Jonesport, Me., Philadelphia for Surinam, Dutch Guiana, long unreported. Feared crew of six men lost.

Mar. 25.—Three masted schooner Elm City, of New Haven, Conn., abandoned by crew off coast of Georgia.

White Star Line offices here have just received cable advices from Southampton that the giant White Star liner "Titanic" arrived there at 1 a. m. this morning after a most successful trial trip.

The steamer sails form Southampton for New York Wednesday, April 10th on her maiden trip.

The Titanic and her sister ship the Olympic are the largest vessels in the world, and the most comfortable, surpassing anything heretofore contemplated in the luxury of their passenger fittings and the mammoth proportions of their public rooms and stateroom accommodation.

The Titanic is the first steamer to be built with private promenades in connection with some of the suites. Some idea of the enormous proportions of this steamer may be gained when it is stated that the promenade deck has an unbroken sweep of 190 yards on either side. The main dining saloon has seating capacity for approximately 600 first class passengers and the restaurant for approximately 200 passengers.

Turkish baths, swimming pool, squash racket court, elevators, gymnasium, verandah cafe and palm gardens, and many other features have been introduced in the wonderful steamer.

VALUABLE PLANT DESTROYED--MANY THROWN OUT WORK

Syracuse, N. Y., April 5.—The plant of the J. E. Davis Piano Company at Cortland was destroyed this morning with a loss of $250,000. The plant consisted of two brick buildings, which were erected eight years ago. Considerable dry lumber was stored in one of the buildings, but the origin of the blaze is unknown.

The firemen could do little with the fire and both buildings were rapidly consumed. About 150 men are thrown out of work.

GIRLS PROTEST AGAINST WORK ON PICTURE FILMS

New York, April 5.—Declaring they were tired of working in the dark from 8 o'clock in the morning until six o'clock at night for $5 a week, fifty girls employed by a moving picture making concern here went on strike today. They demanded more money and shorter hours. They could not induce 200 other employes to walk out with them. The strikers said that the work is very trying on their eyes, as they labor in the dark room of the plant all day long, and they felt that they deserved higher pay.

Rubber Tires For Hose Wagons.

The safety board has recommended that the Canadian Consolidated Rubber Company be given the contract to equip the hose wagons of the fire department with rubber tires. The cost of placing rubber tires on the seven wagons will be $391.74.

DOCTORS GAVE ME UP

But "Fruit-a-tives' Cured Me.'

Moorfield, Ont., March 25th, 1910.

"I suffered from severe indigestion and dyspepsia for nearly two years. I could not take food without fearful distress.

I could not do any work and became so run down and weak that I could hardly walk. I was attended by two experienced doctors, and they two expexrienced doctors, and they both pronounced my case incurable, that they could do nothing more for me as they thought my disease was HEART FAILURE AND INCURABLE. The doctors gave me up and I looked forward for death in a short time.

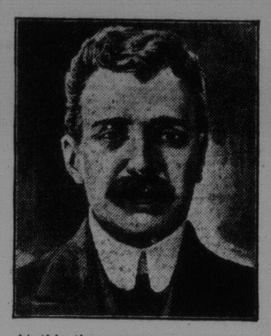

At this time my son asked me to try 'FRUIT-A-TIVES,' and from the outset of taking these wonderful tablets I was better, and gradually this medicine completely cured me. I took a large number of boxes, perhaps a dozen, and now I am entirely cured and I have gained over thirty pounds in weight."

HENRY SPEERS, J.P.

"Fruit-a-tives" is sold by all dealers at 50c. box—6 for $2.50, or trial size, 25c.—or sent on receipt of price by Fruit-a-tives, Limited, Ottawa.

Tea and Sale.

Many ladies are looking forward to the afternoon tea and sale to be given by the Ladies' Aid of the Church of England Institute on Thursday, the 11th, in St. John (Stone) church schoolroom. A very unique attraction for the children will be a tree hung with oranges, each containing a surprise. This annual event always proves a most enjoyable function.

Rids Feet of Corns, Is Safe and Painless

No substitute has ever been devised that gives the quick, painless results you get from Putnam's Painless Corn and Wart Extractor. Its success is unequalled. It soothes, eases, heals and painlessly removes callouses, bunions, warts and corns in twenty-four hours. Perfect satisfaction guaranteed with 25c. bottle of Putnam's Painless Corn and Wart Extractor. Refuse a substitute preparation. Putnam's is sold by druggists.

Bargains Bargains Bargains

That Is the Cry---The Genuine Cry

As we are absolutely going out of the Dry Goods and Ladies' Ready-to-Wear Goods, the stock has got to be sold, hence the **cause of the big reductions on our goods.**

Next Sunday is Easter and you can get your

New Gloves, Neckwear, Belts, Hosiery, Collars, Bows, Ties and All Small Wear at

Very Low and Saving Prices

27 inch Spot Curtain Muslins, 12c. quality at 8 cents.

Fancy Stripe and Spot Curtain Muslin, with frill, were 25c. now 17 cents.

Six lines Stripe and Spot Curtain Muslin, 36 inch, were 20c. now 14 cents.

Curtain Scrims, 20c. quality at 16 cents yard.

Curtain Scrims, 18c. quality at 14 cents yard.

Curtain Scrims, 16c. quality at 12 cents yard.

45 inch Bungalow Nets or Arabian, 28c quality at 20 cents.

45 inch Bungalow Nets or Arabian, 45c quality at 30 and 32 cents.

Curtains in White and Arabian, 3 and 3 1-2 yards, 75c. to $3.00.

Waterproof Cravennette Cloths, in tan, green and black, were $1.75, at $1.25.

Lot Wool Poplin Henriettas, Satin Cloths, Sicilians, Lusire Vellings, Wool Delaines, Taffeta, etc, all 60c. to 75c., all 44c a yd

56 inch Covert Cloth, $3.00 at $1.50

Lot Mixed Dress Goods, were 50c. to 60c., at 39c.

Silk and Wool Santoy 65c., at 46c.

Lot All Wool Challes, were 55c., at 39c.

Black and Tan Cotton Stockings, 8 1-2 to 10c., 2 pairs for 25c.

Black Lisle Stockings, 20c. were 25c.

Black Lisle Stockings, 25c. were 30c.

Lot Tan Embroidered Lisle Hose, were 40c. at 29c.

Little Darling Stockings at 20c. a pair.

Princess Rib Hose, in white, sky, pink, tan and black, all reduced.

Bargains in all lines of Hosiery.

Lot Summer Corsets, long, with 4 garters, regular 75c. at 44c.

Lot very pretty Sailor Blouses at 96c., regular price $1.35.

Lot Cambric Underskirts at 60c., regular 75c.

Bargains in Every Department--Prices Reduced from 20 to 50 p. c.

This is a Great Money-Saving Sale

Fraser, Fraser & Co.

Robt, Strain, Manager. 27 and 29 CHARLOTTE STREET