London Advertiser.

FOUNDED IN 1863.
NOON AND EVENING DAILY.
WESTERN ADVERTISER WEEKLY.
THE LONDON ADVERTISER CO., Limited, Publishers.
191-193 Dundas Street, London, Ont.

PHONE NUMBERS:

Business Department 107
Editorial Rooms ..... 134 and 136
Job Printing Department 175

TO SUBSCRIBERS.

Readers of The Advertiser are requested to favor the management by reporting any irregularities in delivery.

SUBSCRIPTION RATES.

Daily, Delivered by Carrier in City:
One year $5 00
One week 10
Daily, Delivered by Carrier Outside City:
One year $3 00
One month 25
Daily, by Mail, Outside City:
One year $2 00

The Advertiser is on sale regularly at the following news stands, where subscriptions may be left:
Buffalo, N. Y.—R. J. Seidenburg, Ellicott Square News Stand.
Chicago, Ill.—Chicago Newspaper Agency, 170 Madison street.
Louisville, Ky.—Kentucky International News Company.
Montreal, Que.—Peter Murphy, Post-office News Stand.
Toronto—Iroquois Hotel News Stand.
Toronto—Rossin House News Stand.
Windsor—V. E. Marentette & Sons.

LONDON, WEDNESDAY, JUNE 23.

THE WESTERN CROPS.

The western crop report for June is most reassuring. True, it shows practically no increase in the acreage in the three provinces sown in wheat, which is estimated at about 6,750,000,000 acres, but the grain has been sown on unusually well prepared soil and the crop is as well advanced now as it was this time last year, in spite of the fact that the seeding was late. Since seeding the weather has been most favorable for growing, and the plant is said to be more vigorous than it was last year. The growing crop has suffered neither from drought nor June frosts, and with favoring showers from now on it should be ready for harvesting the second week in August. The Winnipeg Free Press says that with favorable conditions fully 75 per cent of the wheat will be in the shot blade during the first week of July and ready for the binders by August 8 to 12. A much heavier yield from the same acreage is expected this year than last.

Commenting on the market conditions the Winnipeg Free Press says:

"Not only is the present outlook for the wheat crop favorable, but market conditions are better than they have been for many years. There is today in terminal elevators less than a million bushels of contract wheat, and it is very questionable if there is a total of two million bushels of all grades to come forward between now and the end of August. This means that the wheat crop of 1909 will be received into the barest granaries and elevators that the country has known for many years. This condition not only prevails in the Canadian West but it prevails all over Great Britain, Europe and the United States, and it means that millers will be hungry for the new crop and that the high prices that have prevailed during 1908 and 1909 will be continued in 1909 and 1910. So far as it is at all safe to predict at the present time, Western Canada is in the way of reaping one of the most profitable wheat crops in her history."

Other grains also promise well. An increase of about 25 per cent in the oat acreage is reported, and of 10 to 15 per cent in barley. Both these crops, which promise to be unusually heavy, will come on a bare market, and high prices are naturally looked for.

SOME TRADE SUGGESTIONS.

The department of trade and commerce at Ottawa has been flooded with replies to the circular letter sent out a few months ago to exporters and manufacturers soliciting suggestions with respect to the further extension of Canadian trade abroad. While some of the answers display either inexcusable ignorance as to Government measures already in force or candid indifference, the department reports itself satisfied, on the whole, with the result of the circular. In the correspondence there is not only some frank criticism, but many suggestions showing a close study of the subject. Some of the latter include indorsation of plans which the Government has in contemplation, while ideas of considerable value are advanced in regard to the trade commissioner service. It is pointed out by some of the correspondents that Canada could not be expected to establish efficient foreign or consular offices in a day, but as it is a policy in accord with that of other trading nations the Government should not delay in extending this service in so far as the Dominion finances will permit. The Government's course in adding five trade commissioners and one commercial agent to the service within the last year is regarded as a step in the right direction. The suggestion is made that the identification of trade commissioners with advertising the Dominion should be complete in so far as commercial interests are concerned, and a propaganda of education and enlightenment as to Canada's resources and the commodities which enter into this country's growing export trade is advocated. These and many other proposals will doubtless receive the department's careful consideration.

THE BRITISH ARMY.

The military correspondent of the London Times, is another eminent authority who does not agree with those who declare the British army is a sham. He claims the regular army has never before been in such a strong position, and has never before been able so well and so rapidly to succor distant possessions in their need, and to support effectively friends and allies. He believes that, provided command of the sea were not in dispute, Great Britain could place at the disposal of a continental ally 225,000 effectives, exclusive of officers, and declares that in an emergency the seventh division in the Mediterranean and South Africa, and four divisions in India, could be added to that formidable force of trained soldiers.

An official statement places the number of recruits accepted during the year ended March 31 last at 180,172, of whom 37,290 were for the regular army, 28,704 for the special reserve (about 9,400 of the latter joining the regulars), and 114,178 for the new territorial army. The writer declares military men generally do not share Lord Roberts' poor opinion of the territorials, which, he says, are by no means untrained and inexperienced troops. "Our army is not a sham," says the Times specialist. "Both first and second lines are better than they have ever been before, and are better prepared to carry out their mission in war. Two years more of steady work, combined with continuity of policy, will place us in a fairly good position." He, however, agrees with the field marshal that the establishment should have a peace strength of 600,000 men.

HIGH PRESSURE SYSTEM TESTED

[Winnipeg Free Press.]

After paying the heavy assessments to meet the cost of Winnipeg's $1,000,000 high pressure water system, central property owners yesterday had the satisfaction of knowing that when put to its first practical test it has proved equal to their expectations. For some years the complaint of the underwriters, in justification of high fire insurance premiums, was that the city had not enough water at its disposal to put out a fire of any consequence. The fire brigade's experience at the fire early yesterday morning has practically demonstrated the efficiency of the supply and of the pressure behind it as delivered by the new plant specially designed for the purpose.

AFTER BRITISH CAPITAL.

[Montreal Gazette.]

A feature of the English papers coming to hand is the large number or offerings of new stocks and bonds, from the securities of Japanese and Finland cities, to railway, mining and other commercial ventures of varying degrees of promise. The men who have been saving during the past dozen months will not have the proceeds long enough to make holes in their pockets if those who believe that money was made to spend have their way.

JOHNSON CANCELS BOUT WITH ITALIAN ROSS

Champion Is Anxious to Clinch Bout With Kaufman Before Ketchell.

Boston, June 22.—Jack Johnson, the heavyweight champion, has called off his match with Tony Ross at Pittsburg and will go from Boston to the Pacific coast. Johnson is anxious to clinch a match with Al Kaufman before Stanley Ketchel accepts Kaufman's terms, according to a statement issued tonight.

FALLING BALLOON STOPS BALL GAME

Melba Is Forced to Height of 10,000 Feet To Escape Storm.

Columbus, O., June 21.—John Berry, winner of the recent Indianapolis balloon race, and M. A. Heimann, who ascended here yesterday in the balloon Melba, returned today from Wrights, Ill., where they landed after an exciting trip, and after breaking up a ball game.

At the start their course was to the northwest, but a change in wind sent them northeastward toward a bank of electrically charged clouds. They escaped this danger by rising to a height of 10,000 feet.

Shortly before landing the drag rope bowled over a baseball player as he was about to make a catch. The batsman scored and the crowd chased the balloon, trying to catch the drag rope, which the aeronauts were forced to haul up into the basket.

POOR OLD BOB FITZ. IS RAVING

Has Been Thinks He Can Put a Crimp in "Champeen" Johnson.

New York, June 21.—Robert Fitzsimmons, the former champion heavyweight of the world, returned to this country today on board the steamship Minneapolis from Europe, where he has been giving theatrical exhibitions. Fitzsimmons was a spectator at the Langford-Hague fight, in which the Englishman was quickly knocked out by the American negro. The former champion said he hoped the public would have a chance to see Jeffries and Johnson in action. He declared that no man could best Jeffries in fighting condition.

"I want to fight that man Johnson," said Fitzsimmons when he landed. "I feel mighty sure I can beat him; at least I'm willing to make a desperate try. Please don't forget that I am the middleweight and light heavyweight champion, for there is not a man who ever got those titles away from me. If I can get a go with Johnson, however, I will be wise enough to train hard for the match."

BRESNAHAN IN ACTION

Trades Rhodes and Delehanty to Omaha for Fisher.

St. Louis, Mo., June 22. — Manager Bresnahan, of the Cardinals, has traded Outfielder Joe Delehanty and Pitcher Dustin Rhodes to Omaha for Outfielder "Red" Fisher. He has also purchased Pitcher Barton, of the Portsmouth Ohio State League team.

BAD ROADS FAIL TO STOP THE FORD CAR

Coast to Coast Autos Encounter "Fierce" Roads, But They Keep on Going.

Baker City, Ore., June 21. — Ford car No. 2 left here late last night for Walla Walla, expecting to arrive there last night. Bad roads were encountered between Boise and Baker City, Both Bert Scott, driver, and Charles Smith, machinist, are in good condition. The Ford No. 1 left Boise, Idaho, yesterday afternoon at 6 o'clock. No report has been received here of its mishap at Huntington.

Walla Walla, Wash., June 21.—Ford car No. 2, in the New York-to-Seattle automobile race, arrived here this morning and left for Seattle after a short stop. The drivers expect to reach their destination Wednesday.

Baker City, Ore., June 21. — The Shawmut car in the New York-to-Seattle automobile race, arrived here this morning. The Shawmut passed Ford No. 1 at Weizer, Idaho.

LISTOWEL MEET OPENS RESULTS OF ALL EVENTS

The Eel Will Go Against the Track Mark Today—Fast Time Made.

Listowel, June 22.—The twentieth annual meeting of the Listowel Driving Park Association opened here today with ideal weather, and the track in the finest condition. There was a good crowd present today, and fine racing is looked for the entire three days.

Tomorrow The Eel will go against the track record. Summary:

2:50 pace, stake, $500—

Jennie Price, c.m., H. T. Westbrooke, Brantford	4	5	1	1
Flora Coffee, ch.m., M. Heffernan, Arthur	1	1	2	3
Silver Joe, g.g., F. W. Entricken, Tavistock	5	2	4	4
Jerry, b.g., C. H. Waters, St. Thomas	3	3	3	4
Forest Pointer, br.h., Arnold Bros., Toronto	2	4	dr	

Time—2:19¼, 2:18¾, 2:19¼, 2:20, 2:20¼.

Second race—2:14 trot and pace, purse $400—

Ian Bars, b.s., J. W. Prangley, Strathroy	2	1	1	1
Stonewall, b.g., Walter Dundas, Toronto	1	2	4	2
Anna V. Brino, br. m., John Gentles, Kincardine	4	3	2	3
Sidney Mac., s.g., J. Brady, Chatham	3	4	3	dr
Baron H. Jr., b.g., J. D. Moyneham, Mohawk, N. Y.	5	ds		

Time—2:16¼, 2:15, 2:16¼, 2:14½.

Third race, running, ⅝ mile, purse $100—

Potent, Thos. H. Carter, London	2	1
Ophelia Martin, G. Besonnenberg, Daleville, Ind.	1	5
Rennaisance	3	2
Midas	4	3
Gold Bars	5	4

Time—1:03, 1:03½.

CLIFFORD KNOCKED OUT

Battling Nelson Disposes of Opponent in Fifth Round.

Oklahoma City, Okla., June 22—Battling Nelson knocked out Jack Clifford tonight in the fifth round of what was to have been a 20-round bout.

WINDSOR RACES

Programme for Meet Which Commences July 20.

[Special to The Advertiser.]

Windsor, June 23.—Following is the programme for the Windsor race track:

Tuesday, July 20.

2:21 class, pacing, 3 in 5, purse $1,000.

2:11 class, trotting, 3 in 5, purse $1,000.

2:07 class, pacing, 2 in 3, purse $1,000.

Wednesday, July 21.

2:21 class, trotting, 3 in 5, purse $1,000.

2:12 class, pacing, 3 in 5, purse $1,000.

2:06 class, trotting, 2 in 3, purse $1,000.

Thursday, July 22.

2:18 class, pacing, 3 in 5, purse $1,000.

2:17 class, trotting, 3 in 5, purse $1,000.

2:04 class, pacing, 2 in 3, purse $1,000.

Friday, July 23.

2:15 class, pacing, 3 in 5, purse $1,000.

2:15 class, trotting, 3 in 5, purse $1,000.

2:09 class, pacing, 3 in 5, purse $1,000.

MILLER WILL NOT PLAY

Injury to Back Keeps English Polo Star Out of Today's Game.

London, June 22. — Charles Miller, who was to have played for England tomorrow in the contest for the American polo cup, has strained his back, and will not be able to participate in the game. He will be replaced by Lord Wodehouse. The Meadowbrook (Long Island) players have invited Miller to umpire the game. Major Maclaurin will umpire for the English team.

FORBES FIELD READY.

Pittsburg, June 21. — Pittsburg's million-dollar ball ground, the present of Barney Dreyfus, president of the Pittsburg Baseball Club, of this city, is completed and the dedication exercises outlined for the thirtieth of June, are destined to be historymakers in the annals of local baseball. Pittsburg business houses have declared for a half holiday.

The new park, appropriately named Forbes Field, after one of the founders of Pittsburg, is said by competent critics to be the finest of its kind in the world, is beautifully located in an exclusive residential section, and its architecture corresponds with many of the adjacent semi-country homes of Pittsburg's exclusive set. Its estimated seating capacity is 25,000. Each member of the team has a private bath and locker, a rubbing table and a shower.

Dignified Wash Goods Display of Character, Quality and Value

Hot weather comfort assured to the wearer of Wash Goods offered this week at KINGSMILL'S. The variety is too great to particularize upon here—space will only admit of a few items. FOR EXAMPLE:

Fine French Voiles of fast colors, and do not crush; in shades of helio, green, blue, grey and black; spots and other designs. Regular 35c and 40c. This week 25c

Fine Swiss Foulards, light weights, in stripes and spots. Colors of blue, brown, pink and grey. Looks like silk. Will wash and wear better. Regular price 40c. Our price 25c

Fine Swiss Spot Muslins, in white or black, of very high quality. Our price 25c

White Vestings, in a very large range of patterns; light in weight, beautiful in design, and of the quality that will wash perfectly. Our price this week, at, from ..... 15c to 25c

KINGSMILL'S

SEE OUR WINDOWS EXAMINE OUR STOCK

DETROIT BALL MEN BUY BENNETT PARK

Navin and Yawkey Owned But Half of Tigers' Plant—Now They Have It All.

Detroit, June 23. — The owners of the Detroit baseball club, Frank Navin and William Yawkey, are now the sole possessors of Bennett Park at Michigan and Trumbull avenue. A deal was closed yesterday morning whereby the other undivided half entered the possession of the club owners. The price paid for this half was $55,000.

TURF RESULTS

LATONIA.

First Race—Procla 4 to 1, Sorrowful 7 to 10, St. Aulaire 12 to 1.

Second Race — Zephyr 5 to 2, Redeem 11 to 5, Lottie Creed 10 to 1.

Third Race—Madman even, Cymbal 5 to 2, Al Muller 2 to 1.

Fourth Race—The Peer 7 to 20, Warner Griswell 6 to 1, Usury 40 to 1.

Fifth Race—Woodlands 11 to 10, Bosserian 5 to 1, Orlandolet 8 to 1.

Sixth Race—Meadow Grass 6 to 5, Tom Holland 11 to 10, Eustacian 10 to 1.

YALE NINE IS EASTERN CHAMP

Defeats Princeton in Deciding Game by Strong Ninth Inning Finish.

New York, June 22.—Yale defeated Princeton today at American League Park by a score of 5 to 2, and thus won the deciding game of the series.

The Connecticut collegians were better at the bat, in the field and in the box than their rivals from New Jersey. Princeton played a plucky game, however, and was not conquered until the ninth inning.

EASTERN LEAGUE CLUBS.

The clubs which favored the sixteen limit rule are doing fine, perhaps. Providence has fourteen men. Montreal has Cockhill and Jones hurt and pitchers playing in the field. Toronto is crippled. Buffalo has a catcher playing short. Rochester is safe because Ganzel is protected by an extra infielder and outfielder. Newark and Rochester are the only teams which favored no limit and they are the ones getting along the best.—Rochester Herald.

WOULDN'T TAKE 'EM AS GIFT.

Cincinnati, June 20.—Lew Moren, the pitcher of the Philadelphia Nationals, positively denied tonight that he has any financial interest in the Boston Nationals. A story to the effect that he owned the club was sent from this city last night. When told of it, Moren was indignant and said that neither himself nor his father owned or contemplated trying to secure control of the club.

THE ARKONA CHEESE GAMES.

An Arkona correspondent whites: Arkona, June 22.—At Arkona this afternoon the Strathroy baseball team will cross bats with the Arkona Giants. This will be one of the most hotly-contested games of the season, as it is one of a series for the championship. Arkona is still in the lead. The pennant will probably be an Arkona cheese. The local management are preparing for the reception of a larger throng of visitors than at any previous game here.

BIG SHOOT AT CHICAGO.

Chicago, June 21.—"Practice day" started today at the traps of the Chicago Gun Club near West Pullman and marked the opening of the tenth grand American handicap tournament. While the big event of the meeting is not shot until Thursday more than 600 marksmen are already on the grounds. One of those entered in the grand American is John Philiphouse, the bandmaster. He came to this city for the big event and will compete on Thursday.

SHOEMEN WIN.

A team from the London Shoe Company defeated Diprose's team on the C. P. R. diamond yesterday, the score being 13 to 5. The following was the line-up:

London Shoe Company—McColl, c; Costello, p; Bowman, 1b; Pocock, 2b; Nichols, 3b; Healey, s.s.; Rossiter, r.f.; Brown, l.f.; LaFrance, c.f.

Grocerymen—Dodd, c; Richardson, p; J. Brennan, 1b; Pike, 2b; Karter, 3b; Hooper, s.s.; Manning, r.f.; C. Brennan, l.f.; Doyle, c. f.

CLAUDE PEARCE WON TEN-MILE MARATHON

Annual Picnic of the Church of Immaculate Conception at Stratford.

[Special to The Advertiser.]

Stratford, June 22. — Claude Pearce, of the I. C. A. C., took the ten-mile Marathon here this afternoon at the annual picnic of the Church of the Immaculate Conception, covering the distance in 56:16. Pepper, of Stratford, was second in 56:30, McCormick third in 56:50, and Corkery fourth in an even hour.

The results of the other events were:

100 yards—Wells 1, Carlton 2, Perace 3. All of the I. C. A. C. Time, 9:4-5.

220 yards—Carlton 1, Wells 2. Time, 30 seconds.

Half-mile, boys, local—Delaframier 1, Kilioran 2. Time, 2:50.

One mile—Carlton 1, Pearce 2. Time, 5:13.

KEENE'S CORONAL FIRST.

Newbury, England, June 22. — The Juvenile selling plate, of 102 sovereigns, for 2-year-olds, distance five furlongs, was won today by J. R. Keene's Coronal. R. M. McCreery's Accuracy colt was second, and the French Penny colt third. Twenty-four horses started.

FORD CAR STALLED.

Walla Walla, Wash., June 23. — Ford car No. 1, in the New York to Seattle race, broke down twelve miles east of here last night, and at last accounts was stalled and unable to proceed. An automobile, with a repair outfit, was dispatched from this city at an early hour this morning.

LITTLE DIGESTERS

the next best thing to plenty of work and exercise in the open air for indigestion and dyspepsia.

Because the demands of modern life make it impossible for a majority of men and women to exercise or work enough in the open air Medical Science has come to the aid of dyspeptics by compounding a mild and effective stomach medicine called **Little Digesters.** These dainty tablets are put up in little red boxes for your convenience and are guaranteed to cure even chronic cases of indigestion and dyspepsia. *Test "Little Digesters" at our expense.* Sold by all reputable druggists under a money-back guarantee — prescribed and recommended by eminent physicians.

25 cents the box.

No cure, no pay.

THE Coleman Medicine Co. TORONTO

Send 10 cents for sample. 19

BLOOD DISEASES CURED

Drs. K. & K. Established 20 Years.

NO NAMES USED WITHOUT WRITTEN CONSENT

BEFORE TREATMENT

AFTER TREATMENT

He was surprised at how the sores healed—"I took your New Method Treatment for a serious blood disease with which I had been inflicted for twelve years. I had consulted a score of physicians, taken all kinds of blood medicine, visited Hot Springs and other mineral water resorts, but only got temporary relief. They would help me for a time, but after discontinuing the medicines the symptoms would break out again—running sores, blotches, rheumatic pains, looseness of the hair, swellings of the glands, palms of the hands scaling, itchiness of the skin, dyspeptic stomach, etc. I had given up in despair when a friend advised me to consult you, as you had cured him of a similar disease 8 years ago. I had no hope, but took his advice. In three weeks' time the sores commenced to heal up and I became encouraged. I continued the New Method Treatment for four months and at the end of that time every symptom had disappeared. I was cured 7 years ago and no signs of any disease since. My boy, three years old, is sound and healthy. I certainly can recommend your treatment with all my heart. You can refer any person to me privately, but you can use this testimonial as you wish." W. H. S.

We treat NERVOUS DEBILITY, VARICOCELE, STRICTURE, VITAL WEAKNESS, BLOOD, SKIN and PRIVATE Diseases, URINARY, BLADDER and KIDNEY complaints of Men and Women

READER Are you a victim? Have you lost hope? Are you intending to marry? Has your blood been diseased? Have you any weakness? Our New Method Treatment will cure you. What it has done for others it will do for you. **Consultation Free.** No matter who has treated you, write for an honest opinion **Free of Charge.** Charges reasonable. **Books Free**—"The Golden Monitor," (Illustrated) on Diseases of Men.

NO NAMES USED WITHOUT WRITTEN CONSENT. Everything confidential. Question list and cost of Home Treatment FREE.

DRS. KENNEDY & KENNEDY

Cor. Michigan Ave., and Griswold St., Detroit, Mich.

Use Harris Heavy Pressure Bearing Metal

Indispensable for all-round machine bearings.

SOLD BY LONDON ENGINE SUPPLY COMPANY,

Manufactured by

CANADA METAL CO., LTD. TORONTO, ONT

The Name Is the Guarantee

Redpath

Granulated Sugar

Manufactured by the

CANADA SUGAR REFINING CO., LIMITED

MONTREAL, QUE.

REFUND MONEY

EVERY PATIENT will receive a written guarantee and agreement that we will return on demand every dollar paid for professional services if we fail to effect a satisfactory and permanent cure in any case undertaken.

SATISFACTION GUARANTEED IN EVERY CASE

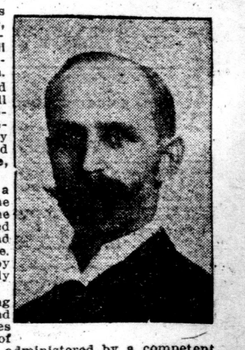

Those suffering from long-standing diseases, such as Blood Poison, Varicocele or Knotted Veins, Hydrocele, Urethral Obstruction, Kidney, Bladder, Prostatic Diseases, Enlarged Glands, Nervo-Vital Debility, and all Genito-Urinary Diseases, either Acute or Chronic Discharges, are invited for free advice and examination.

Varicocele— Varicocele is the most treacherous and silent and certain in its ill results of all known ailments of men. It makes its appearance apparently without cause, but never ceases in its destructive influence until it robs a man of all his manly strength, vitality, making him a complete nervous and vital wreck. Cured in one treatment without knife, pain or anesthetic.

What would you not sacrifice to feel as you did a few years ago; to have the same snap and energy, the same gladsome, joyous, light-hearted spirit and the physical and mental strength and manhood you used to have? You know you are not the same man and you know you would like to be. You might as well be. It's easy. We are making vigorous men every day by scientific methods, and we can make you as vitally strong as you ever were in a short space of time.

Many who were almost without hope of ever being cured, after treating with unskilled physicians and specialists, who have been restored by Dr. Rhodes Company's methods to the snap, vim and vigor of robust health, can well appreciate skilled treatment administered by a competent specialist, who, through long experience, KNOWS what to do and DOES IT.

We make no charge whatever for consultation, examination and full information. And you have nothing to pay for except satisfactory treatment. Call to see us, or write for any desired information at the address given below.

Address or call on DR. RHODES COMPANY, 61 W. FORT ST., opposite the Postoffice Detroit, Mich. tf-x

Aboard the stage coach in the Virginia mountains the old man and the old woman were fellow passengers. The old woman kept staring at him as if trying to remember. At last she said: "Stranger, pears to me I seen you somewhar." The old man eyed her reflectively, and scratched his head. "Spec you have," said he, "Ah been thar."