OBSERVE THE ADDRESS SLIP ON THE PAPER—THE DATE ON IT INDICATES THE TIME TO WHICH THE SUBSCRIPTION IS PAID. PROMPT REMITTANCES ARE EXPECTED FROM THOSE WHO HAVE NOT ALREADY MADE THEM.

MIRAMICHI ADVANCE.

VOL. 16. CHATHAM, NEW BRUNSWICK, FEBRUARY 27, 1890. D. G. SMITH, EDITOR & PROPRIETOR. TERMS—$1.50 a Year, in Advance.

BUSINESS NOTICE.

The "MIRAMICHI ADVANCE" is published at Chatham, Miramichi, N. B, every THURSDAY morning in time for despatch by the earliest mails of that day.

It is sent to any address in Canada, the United States or Great Britain (Postage prepaid by the Publisher) at the following rates:

One year, in advance, - - - - - $1.50
If not paid in advance, - - - - - $2.00

Advertisements are placed under classified headings.

Advertisements, other than yearly or by the season are inserted at *eight cents* per line nonpareil, for 1st insertion, and *three cents* per line for each continuation.

Yearly, or season advertisements, are taken at the rate of $6 75 an inch per year. The matter, if space is secured by the year, or season, may be changed under arrangement made therefor with the publisher.

The 'MIRAMICHI ADVANCE' having its large circulation distributed principally in the Counties of Kent, Northumberland, Gloucester and Restigouche (New Brunswick), and in Bonaventure and Gaspe, (Quebec) among communities engaged in Lumbering, Fishing and Agricultural pursuits, offers superior inducements to advertisers. Address

The Miramichi Advance, Chatham, N. B.

BEST COUGH MEDICINE,

PISO'S CURE FOR CONSUMPTION.

It has permanently cured THOUSANDS of cases pronounced by doctors hopeless. If you have premonitory symptoms, such as Cough, Difficulty of Breathing, &c., don't delay, but use PISO'S CURE FOR CONSUMPTION immediately. By Druggists. 25 cents.

Law.

Robert Murray
BARRISTER-AT-LAW,
Notary Public, Insurance Agent,
ETC ETC., ETC.
CHATHAM N B

DesBrisay & DesBrisay.
BARRISTERS,
Attorneys Notaries, Conveyancers, &c
OFFICES
St. Patrick Street, - - - Bathurst, N. B.
HON'R RUE DESBRISAY Q. C.
T. SWAYNE DESBRISAY

G. B. FRASER,
ATTORNEY & BARRISTER NOTARY PUBLIC
AGENT FOR THE
NORTH BRITISH
—AND—
MERCANTILE FIRE INSURANCE COMPANY

Warren C. Winslow.
BARRISTER
—AND—
ATTORNEY-AT-LAW
Solicitor of Bank of Montreal,
CHATHAM N. B

Hotels.

WAVERLEY HOTEL.
NEWCASTLE, - - - - - - - - - - MIRAMICHI, N B

This House has lately been refurnished and every possible arrangement made to ensure the comfort of travellers

THE LIVERY STABLES, WITH GOOD OUTFIT ON THE PREMISES.

Late of Waverly House, St. John. ALEX. STEWART, Proprietor.

Canada House,
Corner Water and St. John Streets,
CHATHAM.
LARGEST HOTEL IN CHATHAM.
Every attention paid to
THE COMFORT OF GUESTS.
Located in the business centre of the town. Stabling and Stable Attendance first rate.
WM. JOHNSTON, PROPRIETOR

REVERE HOUSE.
Near Railway Station,
Campbellton, N. B.
formerly the Union Hotel, kept by Mrs. Grogan
Comfortable accommodation for permanent and transient guests. Commercial Travellers will also be provided with
Sample Rooms.
GOOD STABLING on the premises.
Daniel Desmond
Proprietor.

ADAMS HOUSE
ADJOINING BANK OF MONTREAL
WELLINGTON ST, CHATHAM, N. B.
This Motel has been entirely Refurnished, throughout and every possible arrangement is made to ensure the Comfort of Guests Sample Rooms on the premises.
TEAMS will be in attendance on the arrivals of all trains.
GOOD STABLING, &c.
THOMAS FLANAGAN, Proprietor

Dunlap, Cooke & Co.
Merchant Tailors,
AMHERST - - N. S.
Our representative visits the different towns on the North Shore every two months; an inspection of our samples is respectfully solicited.
Dunlap, Cooke & Co.
Amherst, May 31, 1889.

"THE FACTORY"
JOHN McDONALD,
(Successor to George Cassady)
Manufacturer of Doors, Sashes, Mouldings —AND— Builders' furnishings generally.
Work planed and matched to order.
SASH AND SCROLL-SAWING.
Stock of DIMENSION and other Lumber, CONSTANTLY ON HAND.
THE EAST END FACTORY, CHATHAM, N. B

THE BEST SEEDS are those put up by D. M. FERRY & CO. Who are the largest Seedsmen in the world. D. M. Ferry & Co's Illustrated, Descriptive and Priced SEED ANNUAL for 1890 will be mailed FREE to all applicants, and to last season's customers. It is better than ever. Every person using *Garden, Flower or Field Seeds* should send for it. Address D. M. FERRY & CO. WINDSOR, ONT.

HAGYARD'S PECTORAL BALSAM

PROGRESS ENGRAVING BUREAU
PORTRAITS, BUILDINGS, ADVERTISEMENTS AND CATALOGUE WORK
DRAWN, DESIGNED & ENGRAVED.
SAMPLES & PRICES FURNISHED CHEERFULLY
Masonic Building, Germain St. St. John, N.B.

DANIEL PATTON,
WHOLESALE
WINE AND LIQUOR MERCHANT.
Nelson Street, — — — St. John; N. B.

GEO. A. CUTTER,
WATER ST. - CHATHAM, N. B.
—DIRECT IMPORTER OF—
PRICES LOW—TERMS EASY.

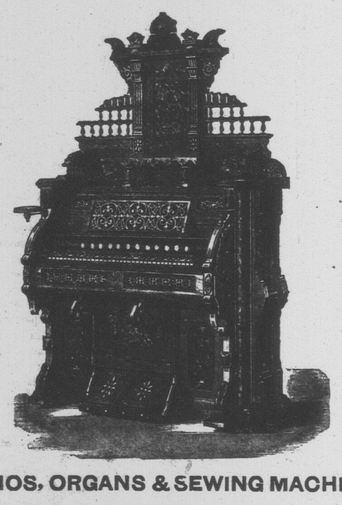

SEND FOR CATALOGUE.
PIANOS, ORGANS & SEWING MACHINES.
Thomas, Bell and Dominion Organs.
EVANS BROS. BELL DOMINION. NEWCOMBE & HEINTZMAN PIANOS.
Leading Canadian and American Sewing Machines.
Violins, Accordeons, Sheet Music and Music Books.

THE MUTUAL LIFE
INSURANCE COMPANY,
OF NEW YORK.
RICHARD A McCURDY, - - - PRESIDENT.
ASSETS, - - - $126,082,153.56.
Its business shows the Greatest Comparative Gain made by any Company during the past year
THE LARGEST AND BEST

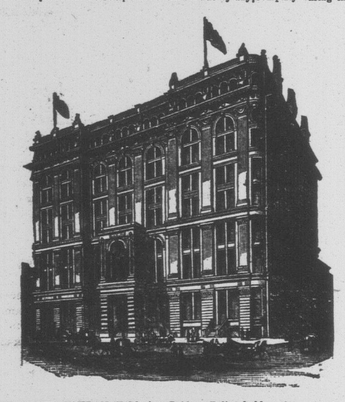

Life Insurance Co. in the World.
THE MUTUAL LIFE INSURANCE CO. has Paid to Policy-holders since organizing $8272,481,-889 820.
The wonderful growth of the Company is due in a large degree to the freedom from restriction and irksome conditions in the contract, and to the opportunities for investment which are offered in addition to indemnity in case of death
The Distribution Policy of the Mutual Life Insurance Company is the most liberal contract offered by any company and produces the best results for the Policy-holders.
JOHN S. STEARNS, General Manager, Halifax, N, S.
WARREN C. WINSLOW, Agent, Chatham, N. B.

DECEMBER '89
—AND—
JANUARY 1890.
During the above time we will make a
SWEEPING REDUCTION
in the following Goods, viz.,
BLANKETS, FLANNELS, SHAWLS, CLOUDS, SCARFS, DRESS GOODS, FUR CAPS, FUR TIPPETS, LADIES' AND CHILDREN'S HOSIERY,
—ALSO—
GENUINE BARGAINS IN MEN'S YOUTHS' AND BOYS' OVERCOATS AND REEFERS'
William Murray.
Argyle House, Chatham.

General Business.

SUGAR, TOBACCO, and TEA.
IN STORE AND TO ARRIVE
1,000 ackages Above Goods,
FOR SALE BY
C. M. Bostwick & Co.

HAGYARD'S YELLOW OIL CURES RHEUMATISM

FREEMAN'S WORM POWDERS
Are pleasant to take. Contain their own Purgative. Is a safe, sure and effectual destroyer of worms in Children or Adults.

FOR SALE.
The two dwelling houses situate on Cunard Street, Chatham, at present occupied by Capt. McLean and Archibald Gamble, respectively.
For terms and particulars, apply to
L. J. TWEEDIE. Barrister.

MIRAMICHI
MARBLE, FREESTONE AND GRANITE
WORK.
John H. Lawlor & Co.,
PROPRIETORS.

a good stock of Marble always on hand.
Monuments, Headstones, Tablets, Mantels & Table-tops, Garden Vases, Etc,, etc.
CUT STONE of all descriptions furnished to order.
CHATHAM N. B.

Cheap Cash Store.
Dry Goods, Boots & Shoes, Provisions of all kinds, Flour & Meal,
meats and general supplies constantly on hand a
A. SWEEZEY'S
Lower Napan

FOR THE LADIES.
New Velveteens and Plushes
Now received for Fall of 1889.
The Brunswick Velveteen
Best make in Black and Colours for Dress and Millinery Trimmings.
Coloured Silk Plushes
are as fashionable as ever
Our stock is now fully assorted with all the latest shades. The Goods are well worth seeing. Call and examine for yourselves.
F. CASSIDY, Water Street, Chatham

1880---1889
Government vs Opposition!
The above does not mean the result of voting on election day, but that I have decided to make a change in my business at the end of ten years—1st May next.
You will be advised later what it all means. At present I am offering my whole stock at prices that cannot be met by any opposition.
This will enable the Public to procure what they require at prices to suit.
Call and be Convinced.
Bear in mind these prices are only for CASH.
All goods charged will be at regular prices.
G. STOTHART.
January 6th, 1890.

X'mas Holidays 1889.
X'MAS GROCERIES. CONFECTIONERY AND NUTS.
will be sold at reduced prices during the holidays, also
Oranges and Lemons, Pure Spices, and Flavoring Extracts a Speciality;
also a nice assortment of
China Gift Cups & Saucers, Mugs, Toilet Sets, Vases, &c,
and the usual assortment of Glass and Earthenware, all of which I will sell low for cash.
COMMERCIAL BLOCK, WATER ST. CHATHAM
ALEX. MCKINNON.

HAY FOR SALE.
50 TONS Choice quality, loose upland Hay—delivered at Black Brook, Chatham or Newcastle.
For price and terms, apply to
A. & R. LOGGIE, Black Brook.

MARBLE WORK.
The Subscriber has removed his works from the Ferry Wharf, Water Street, to the premises adjoining Ullock's Livery Stable, Corner of Duke and Cunard Streets, Chatham, where he is prepared to execute orders for
Monuments Head Stones Tablets and Cemetery Work
generally; also, COUNTER and TABLE TOPS and other miscellaneous marble and FINE STONE work.
A good stock of marble constantly on hand
EDWARD BARRY

Miramichi Advance.

CHATHAM, N. B. - - - FEBRUARY 27, 1890.

GENERAL NOTES AND NEWS.

Lord Tennyson is seriously ill.

Mr. Gladstone is ill with catarrh.

A Life Record.

I HAD been troubled for about 35 years with biliousness and liver complaint, and after using about three bottles of Burdock Blood Bitters I feel entirely relieved, and have not had an attack for two years.
JOSIAH GAMEY, Maxwell, Ont.

The cholera is spreading in Mesopotamia.

The Socialists have made tremendous gains in Germany.

Trust an Old Friend.

Old friends are best, and if ever sufferers had a friend, Hagyard's Yellow Oil can justly claim the distinction. Pain never stays long where it is used, while for croup it is a specific. Parents should keep it in the house as a safeguard against accidents, frost bites, chilblains, sprains, bruises, burns, etc,

The Turkish Government has determined to construct shipyards and arsenals at Jeddah.

The Montana Legislature has adjourned after sitting ninety days, and not passing a single bill.

Remarkable Cure of an Ulcer.

SIRS,—Two years ago I had an ulcer on my ankle. Knowing Burdock Blood Bitters to be a good blood purifier, I got a bottle and a box of Burdock Healing Ointment, and after using three bottles and three boxes I was completely cured, and recommend B. B. B. everywhere.
MRS. W. V. BOYD, Brantford, Ont.

The Paris *Temps* says the Russian loan was seven times covered by subscription in Paris alone.

Is our Climate Changing.

The past two seasons have been so peculiar that thousands are attacked by coughs, colds, hoarseness, influenza, asthma, bronchitis, etc. To these we recommend Hagyard's Pectoral Balsam as the safest, surest and best remedy yet produced for all throat and lung troubles.

The Club National, of Montreal, passed a resolution on Friday last favoring Canadian independence.

Dizziness Caused by Dyspepsia.

DIZZINESS is a symptom of dyspepsia. "I have used Burdock Blood Bitters for dizziness, which came over me in spells, so that I had to quit work for a while. The B. B. B. entirely cured me.
JAMES WRIGHT, Chesterfield, Ont.

A cargo of arms has been landed in Crete, and a Russian squadron has been ordered to Cretan waters.

Across the Continent.

In thousands of households all over Canada the merits of Yellow Oil, the great family medicine are well known. It is esteemed as one of the best cures for rheumatism, lumbago, neuralgia, sore throat, croup, quinsy, sprains, bruises, burns and all pain. Used externally or internally.

Leprosy is spreading in New Caledonia Three thousand aborigines and many convicts have been attacked.

A Wonderful Flesh Producer.

This is the title given to *Scott's Emulsion of Cod Liver Oil* by many thousands who have taken it. It not only gives flesh and strength by virtue of its own nutritious properties, but creates an appetite for food. *Use it, and try your weight.* Scott's Emulsion is perfectly palatable. Sold by all Druggists, at 50c. and $1.00.

A Boston statistician figure that 64,000,000 drinks of Boston made rum are exported for African consumption every year.

Mr. Henry Campbell, M. P., Mr. Parnell's private secretary, has received an apology and £500 for a libel contained in the Belfast *News Letter*.

MUSIC!
PROF. SMYTHE'S CLASSES
will reopen December 30th 1889.
NEWCASTLE:—Mondays and Thursdays.
CHATHAM:—Tuesdays and Fridays.
DOUGLASTOWN:—Wednesdays and Saturdays.
December 23rd 1889. t. f.

HAY.
I have closed contracts for 300 TONS be quality Upland Hay (same as I sold 250 tons last winter) which I will sell cheap at Warehouse by the Car along the lines of either the I. R. or Northern and Western Railways,
WILLIAM MURRAY.
Chatham, Dec, 8th, 1889.

Art and Artists' Materials.
MISS KERR
has received a Kiln for
FIRING CHINA
and is prepared to teach
PAINTING ON CHINA
at her Studio over Brown Bros. store, Chatham.
Unpainted China
FOR SALE; ALSO
ARTISTS' MATERIALS.
STUDIO open for regular classes on Wednesdays and Saturdays.

Wrought Iron Pipe
—AND—
FITTINGS.
GLOBE AND CHECK VALVES.
BABBIT METAL.
RUBER PACKING
Cotton Waste, Etc. Etc
J. M. RUDDOCK.
Chatham, N. B.

A SOUTHERN HOUSE.

Design and Plans of a Home for Winter Use in Florida.

While this plan was designed for a winter home in Florida, it is in mind that conditions might exist that would be occupied during warm weather, I have often thought in connection with the planning of southern houses that the problem was not so different from that which belongs to a northern house as is generally supposed.

The conditions of comfort and convenience apply alike under any circumstances, and a house that will be comfortable in the south during warm weather will also be comfortable in the north under the same conditions. It is true that the temperature is quite often as high in some of our northern cities as it is in the south, though the continuance of the heated period is not usually so great. It is also true that a house planned with reference to being cool in summer will be warm in winter—that is, the walls should be sheathed, papered and weather boarded in the case of a frame house for a southern home the same as for one in the north.

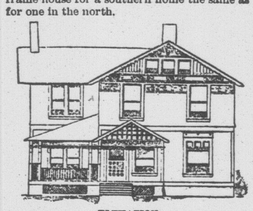

ELEVATION.

This house may have a cellar and is provided with two full stories and an attic. The plan combines the features of two houses which have been recently built in the north. The key to this plan is the reception hall. It is the feature of the house. It is open from front to rear. There is the front door and the window to the right of it. At one side is another window. Then at the opposite end of this hall over the stair landing, which is a little over eight feet from the floor, is a large window divided by mullions, which is nearly the full width of the hall. Thus during the heated period this hall can be open from front to rear at proper times, and thus a draft of air secured.

During the periods of ordinary temperature this feature would add to the comfort of living in this building. It makes a very attractive feature architecturally. A hall which is open from end to end, and which at the same time affords the conditions of utility which belong to a house of moderate cost, cannot but be delightful. At one end near the stairway is a corner fireplace. During a chilly day in the winter the prospect from the vestibule, as one enters the hall would be pleasing indeed. The vestibule, which would afford a place in which wraps could be hung, and the fireplace at the other end of the room, would change this hall from a mere passage space to one which would be regularly occupied.

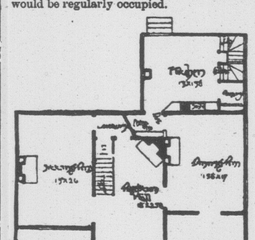

GROUND FLOOR.

Up over the fireplace, and extending the full width of the hall, is a gallery from which one may look down into this room. Under it is a china room, lighted by a widow at one side. Next to this china room is a lavatory, in which may be placed a washstand and water closet. It may be entered either from the sitting room or reception hall. The water closet would be placed in the space directly under the steps. This room would be well lighted and ventilated by means of the window shown. The china room forms a passage from the kitchen to the dining room. There are double swing doors connecting this room, and in this way the kitchen is sufficiently isolated.

The kitchen is arranged with due regard for convenience and ease in the movement of housekeeping. There is the sink and arrangement of tables on each side of it. Convenient hereto is the kitchen range. Near by is a pantry, in which may be placed all proper fittings. The passageway to the cellar is near thereto, and between it and the stairway leading to the second floor is the kitchen closet. The parlor, dining room and sitting room are shown in their proper relations one to the other. The door which connects the dining room and parlor is not a sliding door, but is hung on hinges so as to make the separation from these rooms complete at proper times.

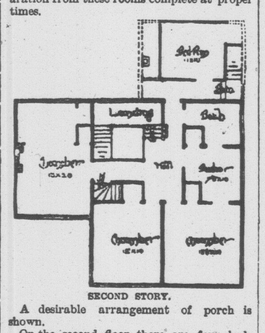

SECOND STORY.

A desirable arrangement of porch is shown.

On the second floor there are four bedrooms, a dressing room and bath.

The most economical way of heating rooms not provided with a flue is with a furnace. Nothing can be better, even in a warm climate, than a furnace which will do good service during chilly days. There is no more trouble in keeping a fire in a furnace than in one stove. It may be regulated so that the air of the entire house is tempered at once. Then the first cost and the cost of maintenance is not so great as with stoves.

The passageway to the attic is shown in the front hall.

By examining the bedrooms it may be noticed that there is proper wall space for all furniture.
LOUIS H. GIBSON.

A TWO STORY BRICK.

Plans of an Elegant Residence to Cost $5,000.

The plans for this handsome two story brick residence are from Artistic Homes, published by the National Building Plan association, Detroit. The brief description given is appended:

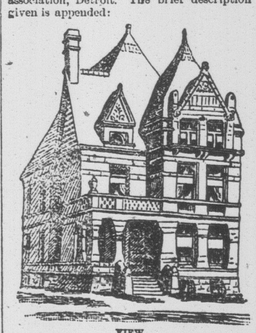

VIEW.

Brick or stone foundation, cut stone trimmings, slate roof; principal apartments finished with hard wood, oil finish, inside blinds, etc. Height of stories—first, 10 feet 6 inches; second, 10 feet. Cellar, 6 feet 6 inches in the clear. First story contains reception room

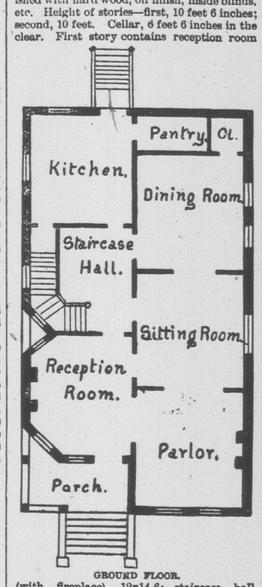

GROUND FLOOR.

(with fireplace), 12x14.6; staircase hall, 12x12.6; parlor (with fireplace), 13x14; sitting room, 13x14; dining room, 13x13.6; kitchen, 12x13; pantry, 4x9; china closet, 4x4. Second story contains staircase hall, 12x12.6; sitting hall, 12x14.6 (with fireplace);

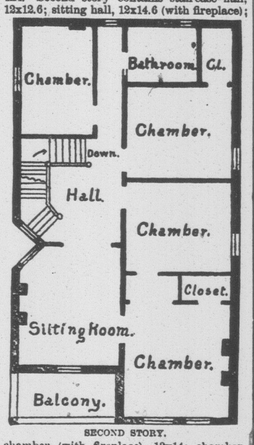

SECOND STORY.

chamber (with fireplace), 13x14; chamber, 11x13; chamber, 11x13; chamber, 8.6x13; closet off each chamber; bathroom, 6x8.6; two rooms finished in attic.

Estimated cost of building, $5,000.

A Suggestion for Picture Hanging.

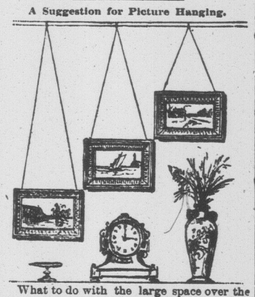

What to do with the large space over the mantelpiece when all the good sized pictures are needed elsewhere is a puzzle to housekeepers. It was solved very nicely by one lady who had three small pictures, uniform in size and resembling each other in subject. She hung them like steps, the one at the left being placed lowest, the one next it a little higher, and the third higher still. It is a new way to treat pictures, and affords a relief from the time honored plan of hanging two or three pictures at the same distance from the molding and the third a little higher between them.

Let 'Er Rip.

"George," she said, as she lay quivering in his tightly clasped arms, "what was the noise I heard?"

"Nothing of importance, Gladys, darling," he answered. "A slight rip in my coat, that was all."

And then as the sound of two beating hearts slowly filled the room and floated through the back door, she murmured softly, "George, dear, you couldn't make that coat rip a little more, could you?"—Clothier and Furnisher.

VICK'S SEEDS PLANTS
FLORAL GUIDE FOR 1890, the Pioneer Seed Catalogue of America, contains complete list of Vegetables, Flowers, Bulbs, Potatoes and Small Fruits, with descriptions and prices. Same shape and style as proved so satisfactory last year. Many new and elegant illustrations handsome colored plate 6 x 10½ inches, and frontispiece. Special Cash Prices $1.00.00; see Floral Guide. Every person who owns a foot of land or cultivates a plant should have a copy. Mailed on receipt of 10 cents, which amount may be deducted from first order. ABRIDGED CATALOGUE FREE.
JAMES VICK, SEEDSMAN, ROCHESTER, N. Y.

ALFRED E. MORELAND,
Organist St. Luke's Church, Chatham, is prepared to instruct pupils on the piano or organ or in musical theory,
Piano-tuning promptly attended to.
Residence at Mrs. Gray's, St. John Street.

White Beans.
In Store—30 Barrels White Beans
For Sale by C. M. BOSTWICK, & Co.

High-Pressure
Living characterizes these modern days. The result is a fearful increase of Brain and Heart Diseases—General Debility, Insomnia, Paralysis, and Insanity. Chloral and Morphia augment the evil. The medicine best adapted to do permanent good is Ayer's Sarsaparilla. It purifies, enriches, and vitalizes the blood, and thus strengthens every function and faculty of the body.
"I have used Ayer's Sarsaparilla, in my family, for years. I have found it invaluable as
A Cure
for Nervous Debility caused by an inactive liver and a low state of the blood."—Henry Bacon, Xenia, Ohio.
"For some time I have been troubled with heart disease. I never found anything to help me until I began using Ayer's Sarsaparilla. I have only used this medicine six months, but it has relieved me from my trouble, and enabled me to resume work."—J. P. Carzanett, Perry, Ill.
"I have been a practicing physician for over half a century, and during that time I have never found so powerful and reliable an alterative and blood-purifier as Ayer's Sarsaparilla."—Dr. M. Maxstart, Louisville, Ky.
Ayer's Sarsaparilla,
PREPARED
Dr. J. C. Ayer & Co., Lowell, Mass.
Price $1; six bottles, for $5 a bottle.

Teacher Wanted.
A male or female teacher holding a third class license, French and English for school District No. 1, Shippegan.
THOMAS CABOT, Secretary

MINNIE M. MORRISON
Is prepared to receive pupils in OIL, WATER COLOR, LUSTRE and DECORATIVE PAINTING.
DRAWING FROM NATURE MODEL AND CAST.
PERSPECTIVE & SHADE COMPOSITION, ETC.
And takes orders in any of the above work; also PORTRAITS in Crayon, Charcoal and Painting—all sizes.
Studio—Benson Block, Chatham, N. B.
February 5th

DR. G. J. SPROUL,

DENTIST.
Teeth extracted without pain by the use of Nitrous Oxide Gas or other Anæsthetics.
Artificial Teeth set on Gold, Rubber & Celluloid
Crown and Bridge work a Specialty.
Offices in BENSON BLOCK, Chatham, N. B

EARLE'S HOTEL
Cor. Canal & Centre Streets,
NEAR BROADWAY,
NEW YORK.
The best Hotel in the lower part of the City for Tourists, Professional and Business Men, Commercial Travellers, Agents, Etc., Substantial in appointments, centrally located and most economical in PRICES
This Hotel has been Newly and Handsomely Furnished and Decorated, Contains a Grand Exchange, Passenger Elevator, Railroad and Steamboat Ticket, Telegraph Office and Billiard Room
The House can be reached by Horse Cars, Stages and Elevated Railroad, and is conveniently located and accessible to places of amusement and business, including Coney Island, Rockaway Manhattan and Brighton Beach, Central Park, High Bridge, Greenwood Cemetery, Brooklin Bridge, Starin's Glen Island, Bartholdi Statue, "Liberty Enlightening the World," etc. We have first-class accomodation for 400 guests, and our building being four stories high, and with numerous stairways, is considered the safest Hotel in the city in case of fire.
Branch Office, SEYMOUR, BAKER & CO., members N. Y. Stock and Produce Exchanges, and Chicago Board of Trade. Stocks, Bonds, Grain, Provisions and Petroleum, bought and sold for Cash on margins DIRECT WIRE TO CHICAGO.
Sanitary and Fire Arrangements Perfect,
Location the Most Healthy in the City.
Ferdinand P. Earle,
Owner & Proprietor
EARLE'S NEW PALATIAL HOTEL:
The Normandie,
BROADWAY & 38TH STREET.
European Plan; Restaurant Unsurpassed.
Esterbrook, Inspector of Buildings, says, "Every room is a place of security for its occupant, as the house is ABSOLUTELY FIRE-PROOF." Steam heat, speaking tubes, electric bells, fire and burglar alarms attached to all rooms.
FERDINAND P. EARLE,
Resident Proprietor.

Cheese! Cheese!
IN STORE AND TO ARRIVE:
2 500 BOXES
Factory Cheese.
For sale low in lotroy
C. M. BOSTWICK & CO.

LONDON HOUSE.
FLOUR!
FLOUR!
FLOUR!
'Goldies Sun,' equal to 'Crown of Gold,' 'Granulated' and 'Hexel'
All choice patent flours. OATMEAL, CORNEAL.
—ALSO—
100 Chests of well selected TEAS
the best value in the market, WHOLESALE and RETAIL at emarkably low prices.
R HOCKEN

LAND FOR SALE.
The subscriber offers for Sale the five acre field on east side of Richibucto Road lately in possession of Wm. Crosbie.
G. STOTHART.
Feb. 12th, 1890.

PIANOS.
The Subscriber having taken the Agency of the Emerson Piano, the best and cheapest in the States, and show Catalogue Prices and a sample instrument to any requiring one.
A. W. S. SMYTHE.