MC 2035 POOR DOCUMENT

NEWS OF DAY; HOME AND ABROAD

City League

...rs defeated the Pirates in the ... on Black's alleys last even... ts to 1. The total pinfall was 88. White of the Tigers was 93 of an average.

Commercial League

...ommercial League last night's ...lted: M. R. A. Ltd, 3; Ames ... The score was 1215 to 1127. ...on the losing team had the ...erage, 87 2-3.

Two-Men Tournament

...and Evans split even with ...and Tufts, 3 points each and ...and Roxborough won four ...eton and Gardner on the Vic... ys last evening. Howard had ...verage for the five strings, 96, ...eton had the highest single ...5. Two games will be rolled

Ritchie Demands $15,000

...ancisco, Dec. 2—Willie Ritchie, ...t champion of the world, an... that he will agree to meet Joe ...a return match at Vernon if ... McCarey will pay him a guar... $15,000. If Ritchie cannot get ...ey he says he will go to New ... several bouts with eastern box...

To Meet in New Orleans

...Orleans, Dec. 2—It is announc... Johnny Dundee, of New York, ... Rivers of Los Angeles, have ...atched for ten rounds here ...as Day at Pelican Park; also ...ildcat" Ferns of Kansas City, ...e Gibbons, of St. Paul, welter... will go ten rounds here.

TIC

World Row on Thames

...on, Dec. 2—Ernest Barry of Eng... the world's professional sculling ...on, has refused again to go to ...ia to defend his title against ..., the champion of the Antipodes ...h a guarantee of $2500 was of... im to engage in the rowing race ... Parramatta River course. Barry ...ing to row Paddon on the ...s River, London for $2500 or ... next summer.

ETBALL

McGill Team Will Tour

... executive of the McGill basket... ...eam is trying to play a trip for ...ristmas vacation embracing many ... larger colleges of the Eastern

BALL

Signed by Leafs

...onto, Dec. 2—The Toronto ball ... has secured the signed contracts ...o local semi-pros. Michael Burns ...Martin McGuinn. Burns is a catch... ho attracted attention last season ...e Don Valley League. He is a ...gster whose throwing to bases has ...he wonder of the league. ...Quinn is a young pitcher. He is ... but said to possess all the na... ...alifications of a successful hurle... ...ne lads will be turned over to a ...lian League club.

EBALL

President of Newarks

...ewark, N. J., Dec. 2—Chales H. ...etts, Jr., son of the president of the ...oklyn National League team today ... elected president of the Newark ..., 1913 champions of the Internation... League. Ebbets succeeds George L. ...mon, who was chosen vice presi... t. Brooklyn owns the Newark or...ization.

ALETIC

Vegetarians to Olympic

...ondon, Dec. 3—An English team of ...tarians is to be sent to the Olympic ...es at Berlin. A committee formed ...quip the team is headed by Arnold ...s, an old Oxford competitor in inter ...ity sports.

Oxford Team to the States

...hiladelphia, Dec. 2—Oxford Univer... will send a team from England to ...pete at the annual relay races under ... auspices of the University of ...nsylvania here next April.

RESTLING

Mahmout Not Dead

...Minneapolis, Dec. 2—Mahmout, a Bul...rian wrestler, reported some time ago ... having been killed in a battle in the ...lkan war, is alive. A letter was re...ved from Mahmout yesterday by ...nry Irslinger, an Austrian.

MORNING NEWS OVER THE WIRES

J. W. Grant, Bingham, Utah, chief of ...olice, shot and killed a few days ago ... Ralph Lopez, a Mexican, was a na...ve of Pictou County, N. S. He re...oved to Utah some twenty-five years ...go. Six years ago he was elected chief ... police for Bingham.

Rev. J. B. Champion has two calls ...nder consideration, both from St. John, ... Methodist pulpits. His people at ...alisbury, N. B., wish him to remain ...nother year.

In the case of Stocker vs. Smith, in ...he chancery court at Fredericton yes...erday, Judge McLeod reserved his de...ision.

By a vote of 290 to 265, the French ...abinet was defeated yesterday on a ...uestion as to whether the loan of $260,000,000 should be made subject to taxation. The ministery resigned.

Leading members of the Liberal party in England last night made strong appeals for a private conference on the home rule question, between two or more members of each party in parliament. Settlement by consent now seems to be the wish of the British ministry.

One rioter was killed and four wounded by the police in strike-ridden Indianapolis yesterday. An effort has been made to call a general strike in sympathy with the teamsters and chauffeurs.

Captain Gilbert Wildman-Lushington, commander of the British naval flying corps, was killed yesterday by a fall from his biplane. Only on Saturday last Lord Winston Churchill had had a long flight with the aviator.

Consideration of the Winston Churchill proposal that naval construction should be suspended for a year will be resumed tomorrow in the U. S. congress at Washington. Advocates of the measure in congress say it will pass by Friday.

According to dominion customs returns the November revenue this year declined by nearly $1,500,000, the figures being $8,421,808, as against $9,881,106 last November. For the eight months of the fiscal year the total is $74,499,000, as compared with $76,524,000.

Digger Stanley Again Heard From

FROM T. S. ANDREWS

Milwaukee, Dec. 1—"Digger" Stanley, a British bantam weight champion, apparently is not to retire, the very latest news being that he is negotiating for a match for the world's title with Johnny Coulon or Kid Williams. The latter has a good claim to the title if Coulon does not soon defend it, though his defeat of Charles Ledoux is strenuously contested by the Frenchman, who declares that he was deliberately fouled. However that may be, I fail to see Stanley's right to a title battle. He was defeated in last August by Ledoux at Dieppe, France, and even should he beat Williams, a feat which I believe to be beyond his powers, he can not claim the world's title until he has wiped out the mommoirs of the knockout at the French seaport of Dieppe.

It is confidently stated that the National Sporting club of London is angling for this contemplated Ledoux-Coulon or Ledoux-Williams battle. A victory over Stanley would go far to substantiate the American's right to premier honors and a return contest with Ledoux would follow as a matter of course. In Paris such a clash would draw a big house, especially as Ledoux occupies a place in the esteem of French boxing fans second only to the incomparable Georges Carpentier. Too bad that Williams and Johnny can not be brought together and settle the American title question first. If Coulon is not physically fit for a hard battle of that kind, then it is up to Johnny to pass over the crown to the Baltimore lad and permit him to defend it.

BIG AND LITTLE IN LORD MAYOR'S SHOW

A feature of the Lord Mayor's show in London, England. A short youth with sword drawn is shown leading the giant.

WILLARD AND CARL MORRIS MEET TONIGHT

New York, Dec. 3—Carl Morris, Oklahoma Giant, and Jess Willard, a big Texan, will box ten rounds in Madison Square Garden tonight.

Much interest is centered in the scrap between Morris and Willard. They are the biggest white heavyweights in the world. Willard is six feet six inches tall and weighs 280 pounds in condition. Morris stands six feet four inches in his stockings and weighs 228 when fit. These big fellows never have met in the ring and there is no end of rivalry.

Willard made a favorable impression here two years ago when he boxed a hard draw with the late Luther McCarty and defeated Arthur Pelkey with consummate ease. Last year Willard knocked out Soldier Kearns in eight rounds in the Garden, and then went to San Francisco where he lost a 20-round decision to Gunboat Smith. The Texan's fight with Bull Young at Vernon last summer resulted in the latter's death, and Willard must return to the coast soon to stand trial.

Two weeks ago Willard met Rodel, the Boer, in a ten-round bout in Milwaukee, and made such a poor showing that the Boer received a popular verdict. But New York sporting men who know how well the Texan can fight, firmly believe that Willard didn't train for this bout and was unfit.

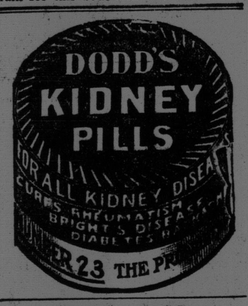

USE THE WANT AD. WAY

RED-CROSS GIN

LUMBERING

is an "all-the-year-round" outside job requiring great strength and vitality to withstand the severe conditions to which the "Lumber Jack" is often exposed. Cold damp mornings and raw chilly days will soon sap the strength of the strong and sturdy. In just such cases the famous

RED CROSS GIN

is a helpful and stimulating beverage to the man engaged in hard outdoor work.

The Official Stamp of the Canadian Government is on every bottle of RED CROSS GIN. It's absolutely pure.

Prepared by BOIVIN, WILSON & CO., LIMITED, MONTREAL.

Fit Reform

WHAT do you say to $20. for an English Worsted or Scotch or Irish Tweed Suit — in beautiful Browns, Grays or Heather Mixtures?

We have these Suits as low as $15. and up to $35.

FIT-REFORM

Henderson & Hunt, St. John.

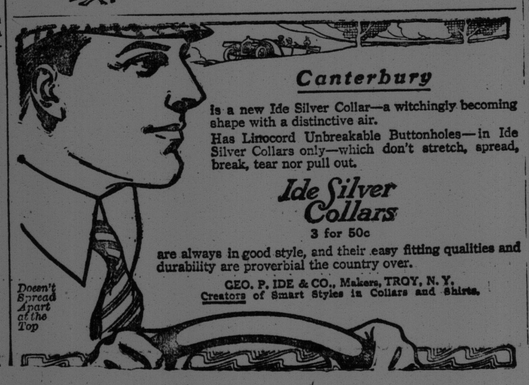

Canterbury

is a new Ide Silver Collar—a witchingly becoming shape with a distinctive air.

Has Linocord Unbreakable Buttonholes—in Ide Silver Collars only—which don't stretch, spread, break, tear nor pull out.

Ide Silver Collars

3 for 50c

are always in good style, and their easy fitting qualities and durability are proverbial the country over.

GEO. P. IDE & CO., Makers, TROY, N. Y.
Creators of Smart Styles in Collars and Shirts.

Doesn't Spread Apart at the Top

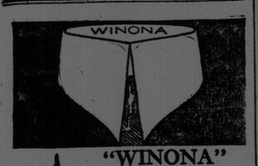

"WINONA" an ARROW Notch COLLAR

2 for 25 cents

Cluett, Peabody & Co., Inc. Makers, Seine Dept., Montreal

Free Advice About Your Manly Strength

TO MY READER:

Whether or not you lack an abundant vigor, here is a free offer which will surely interest you, and through which you may easily profit from now on to the end of a ripe, healthy, advanced age. I have compiled a little treatise for self help (book form) which I am pleased to send absolutely free by mail in a perfectly plain, sealed envelope to any man anywhere who writes for it. Over a million copies have already been thus distributed to those who wrote for them from all over the world. There is no obligation whatsoever involved in this offer, nothing which you are required to buy, nothing which you are required to pay for in any way, either now or in the future. It is just simply an out-and-out free proposal. In this little book of 72 pages, 8,000 words and 30 half-tone photo reproductions, I have endeavored to give a straightforward talk to men, young and elderly, single and married, a concise compendium for self-reference, a perfectly plain discourse upon those important, personal matters relating to vital strength of men, the preservation of virility, its possible self restoration, its legitimate uses and its wanton abuses. Every man should be in possession of this book. One part describes a little drugless mechanical vitalizer, which I make and distribute, but whether or not you wish to use one of these vitalizers is for you yourself to determine.

However, aside from anything it contains in reference to my vitalizer, the book should be read by all for its own real worth. Therefore, please use free coupon below.

SANDEN, Author.

Reader, the whole world is today alive to the importance of a better general understanding of sex hygiene. The much discussed science of eugenics is teaching the great mass of people that strong, healthy, rugged parents beget equally sturdy children.

Manhood, no matter where or in what condition of life we find it, is the single power that most fascinates both men and women. The one who radiates this manly influence, this result of a vigorous, sturdy nerve force, is the one who forges to the front, while weaker people stand aside.

It is my opinion that any man may hope for a complete restoration of his manhood and vigor if he but make up his wind that he WILL conquer himself. Of course I do not include the man of extreme old age, or the one who is incurably diseased. Lost vitality is not, according to my theory, an organic disease. It is more a sick condition of the mind and the nerves and a lowered state of the whole body, all combined. My free book tells you just what you may do.

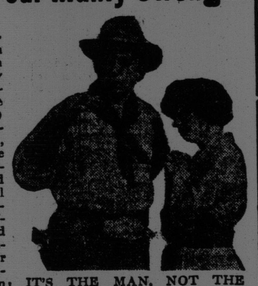

IT'S THE MAN, NOT THE CLOTHES THAT COUNT.

The vitalizer referred to above, which I make and distribute, is a little appliance that men who desire to restore lost vitality are using everywhere today. The book in one part fully describes it. You wear this vitalizer comfortably upon your body all night. It weighs but a few ounces, and pours a great, gentle stream of FORCE or VITALITY into your blood, your nerves, your muscles and organs, while you sleep. Men say it drives away the nervous weakness or pain in small of back often by one application; that vigor is restored in 60 to 90 days. With special attachments my vitalizer is also used for rheumatism, kidney, liver, stomach, bladder disorders, etc. It is a wonderful little appliance and generates and sends out a marvelous force. Possibly you might want to use one of these vitalizers in your own case. If so, you can, after reading the free book, let me know and I will make a special proposition whereby you may have one. If you live in or near this city I should be most pleased to have you call and get a free demonstration of the vitalizer, otherwise write. Hours 9 to 6.

Let Me Send You This Book FREE

If you live too far to call, or if you cannot call, please fill in the coupon below and send it to me. You will receive free, sealed, by return mail, my 72-page illustrated book, containing 8,000 words, a complete compendium of useful information for men young or elderly, single or married, who want the truth about the subject of vital strength, its preservation, its possible self-restoration and its legitimate uses and wanton abuses. You get it all, free.

DR. E. F. SANDEN CO., 140 Yonge Str, Toronto, Ont.
Dear Sirs—Please forward me your book, as advertised, free, sealed.

NAME .....

ADDRESS .....

AMUSEMENTS

This Serial Picture Today and Thursday
HANDSOME SCULPTOR PROPOSES TO MARY!
Another Love Affair Which Almost Resulted Seriously

IMPERIAL—Grand Challenge Programme—EVERY ITEM A FEATURE

"MARY" TODAY AND THURSDAY
Third of the Bewitching Sequel Stories, Depicting the "Affair" with the Sculptor

TWO BIOGRAPH BURLESQUES
"A SURE CURE FOR SUFFRAGETTES"
A Whirlwind of Up-to-Date Fun
"HE WAS A LAWYER"
Featuring William Murray, King of Komedy

PATHE WEEKLY
Leading Knights of Pythias in Dedication Ceremony
Raising $4,000,000 for the Y. M. C. A. in N. Y.
United States Preparing to Fight in Mexico
Firemen Narrowly Escape a Terrible Death
Indians in Fierce Football Battle

HICKMAN BROS. & CO. IN A BUNCH OF GIGGLES
20 Minutes of Laughter "THE DETECTIVE DETECTED" Bright Bit of Vaudeville
3.45, 8 and 9. 5 p. m.

THREE DAYS: "THE BATTLE OF WATERLOO" THUR. TO SAT.
Stupendous Four-Reel Historical Thriller
On the Actual Belgian Battlefield
When Wellington Defeated Napoleon
Thousands of Men and Horses
Greatest of Historical Pictures
Made by English Picture People
Educational and Patriotic
One Great Film Not to Be Missed
See Papers for Further Particulars
Shows Will Be One Hour and a Half Long—Be Early

OPERA HOUSE--Thompson-Woods Stock Co.
Every Night This Week with Wed. and Sat. Matinees
Gilbert Parker's Stirring Romance of Canada
PIERRE OF THE PLAINS
Prices: 50-35-25c. Boxes 75c. Gallery 10c. Mats. Wed. and Sat. 15-25c
Corona Candy Matinee Wednesday Box Office Open from 10 a. m. to 9 p. m.

NO BETTER MELO-DRAMATIC FEATURE SEEN IN MONTHS UNIQUE
ALL THANHOUSER CAST "THE MESSAGE TO HEADQUARTERS" 3 PARTS 3
JAS. CRUZE AS THE ITALIAN COUNT
SEE The Battle in the Woods! The Bravery of a Child! The Return to America! Capture of the Count! Secret Service Tactics! The Future of the Child! The Italian's Den! The Sensational Rescue!
COMEDY, YES SIR, IT'S "AGIN O' FOOD" —KEYSTONE SAT. MAT — "CHILDREN'S DAY" — Last Time for Free Photo

BUSHVILLE'S BRASS BAND
The Dainty Soubrette and The Character Comedian
THE SHARPS in Burlesque Musical Comedy
THE MUTUAL WEEKLY A Feature Always
"FOR HIS LOVED ONE" A Splendid Moral Story Depicting an Exciting Auto Race
"THE BASEBALL UMPIRE" A Good Game—A Better Comedy
THU.—NIBLO & SPENCE The Dancing Demons
Mon., Tue. Wed. LYRIC

EMPRESS SPECIAL!
We Are Showing Wednesday and Thursday a Lubin Feature of Exceptional Interest, In Two Reels
"LOVE AND WAR IN MEXICO"
A Sensational and Thrilling Story Depicting the Terrors of the War That is Now Being Waged by the Federal Army. It is a Magnificent Production With Wonderfully Realistic Battle Scenes and a Story that Grips the Heart and Holds the Interest at Fever Heat From the First to the Last Flash of the Projector.
"THE FORTUNE HUNTERS" A Screamingly Funny Farce From The Vitagraph Studio.
'THE CELESTIAL REPUBLIC' A Beautiful Travel Picture Illustrating Curious Scenes in Chinese Cities.

"Exceeding the Speed Limit" says Al Woods the Producer
"A Tonic for the Tired Business Man" says Allen Dale
A French Farce of Pure Fun That's All!
THE GIRL IN THE TAXI
NEXT WEEK
Thompson-Woods Stock Co.--OPERA HOUSE

GEM--THE BALKAN WAR STIRRING SCENES
See It Today In Charming Two-Part Drama—'High Treason'
A STORY PRESENTED IN PLEASING MANNER, WITH MANY HEART TOUCHES
EDISON LAUGH MAKER 'GETTING A PAT ENT'
Farewell Week of E. A. ALTREE
Orchestra Led by H. W. Burnham in Operatic Numbers

Vitagraph Three-Reel Feature Most Extraordinary!
STAR HAS "THE LITTLE MINISTER"
Sir J. M. Barrie's Charming Scotch Story — A Real Treat
DON'T MISS "BABBIE"
A Sweet Compelling Story of Plain Folks in The Picturesque Highlands
AN ALL-STAR CAST
"The Little Minister" Tonight and Thursday
Grand Gift Matinee On Saturday Afternoon