A FANCY SILK and WOOL VESTING made to your measure VALUE $5.00

Free Free Free Free Free

ONE PAIR OF ENGLISH WORSTED TROUSERS made to your measure VALUE $5.00 OR

Given Free to the purchaser of our $15.00 Suit, regular price $20 (An actual saving of $10).

We offer this inducement only to keep our tailors busy. Samples and self-measurement forms on request.

Crawford Bros
ORDERED TAILORING ONLY
TWO STORES 167 YONGE STREET. 490 QUEEN WEST.

FAVORITES AND LONG SHOTS

Interesting Card at Oakland Divided Over a Track That Was Sloppy.

SCORPIO WON THE HANDICAP.

Syncopated Sandy, at 20 to 1, Among the Winners at New Orleans.

San Francisco, Jan. 21.—(Special.)—There was an interesting card at Oakland to-day, when the long shots and first choices divided the card over a sloppy track. Censor, at 12 to 1, and Malaspina and Scorpio, each at 9 to 1, were the outsiders to land. Kenilworth and Floronce won at odds-on, while Dangerous Maid, at 11 to 5, beat a good field. Summary:

First race, 5½ furlongs—Censor, 12 to 1, 1; Eldred 2, Marinuse 3. Time 1.09½.

Second race, 5½ furlongs—Malaspina, 9 to 1, 1; Royal Rogue 2, Arthur Ray 3. Time 1.10.

Third race, 7 furlongs—Dangerous Maid, 11 to 5, 1; Dunblane 2, Mission 3. Time 1.30.

Fourth race, 6 furlongs—Kenilworth, 3 to 5, 1; Paul Clifford 2, The Fretter 3. Time 1.14.

Fifth race, handicap, Futurity course—Scorpio, 9 to 1, 1; Duckoy 2, Frank Bell 3. Time 1.11.

Sixth race, 1 mile and 50 yards—Floronso, 4 to 5, 1; Hungarian 2, Sir Lewis 3. Time 1.46¼.

Syncopated Sandy, at 20 to 1.

New Orleans, Jan. 21.—Weather clear; track fast. Summary:

First race, 1 mile and 20 yards, selling—Syncopated Sandy, 116 (Lyne), 20 to 1, 1; Jessie Jarboe, 119 (Minneman), 11 to 2, 2; El Ghor, 121 (Blake), 3 to 5, 3. Time 1.44. Ignis, Hop Scotch, Frank McConnel, Hutch Miller and Elmorana also ran.

Second race, 3 furlongs—Murray Sister, 111 (Lyne), 7 to 5, 1; Francis Porter, 110 (Slack), 20 to 1, 2; Julia Lislema, 110 (Richards), 12 to 1, 3. Time 35¾. Imp. Lady Kate, Chamelion, Step Around, Sue Vius, Halcyendale, Gold Ornament, Brulo and Dark Planet also ran.

Third race, 6 furlongs—Sevoy, 114 (Coburn), 9 to 20, 1; Wiedmann, 106 (Jones), 6 to 1, 2; Amignri, 90 (Waldo), 7 to 1, 3. Time 1.13¾. The Star of Bethlehem, Tour, Dr. S. C. Ayres, Handicapper and Carl B. also ran.

Fourth race, 1 1-16 miles, selling—Frank M., 101 (T. Dean), 3 to 2, 1; Henry of Franstamar, 105 (J. Miller), 15 to 1, 2; Free Admission, 97 (Earl), 8 to 1, 3. Time 1.49¼. Swordsman, Joe Doughty, Delcraine, St. Davis and Ruth Garter also ran.

Fifth race, 7 furlongs, selling—Wild Bess, 90 (Helgeson), 11 to 2, 1; Leesja, 97 (R. Steele), 5 to 2, 2; Meme Wastell, 90 (Boyd), 13 to 5, 3. Time 1.29¼. Ernest Parham, Florian and Busty C. also ran. Fullen broke down.

Sixth race, 1 1-16 miles, selling—Shut Up (Helgeson), 6 to 5, 1; Dandy H., 100 (Boyd), 15 to 1, 2; Anna 98 (T. Dean), 10 to 1, 3. Time 1.51. Frank Ireland Afra, Beauty Book, Del Allen, Zack Phelps and Lord Howard also ran.

To-day's Racing Card.

New Orleans entries: First race, ¾ mile, selling—Ecome 129, Free Coinage 119, Miss Conrad, Rival Dare, Lady Kent 117, Homage, Add 114, Alpaca 112, Pickle Saint 109, Digby Bell 107, Lady Alberta 99.

Second race, 1⅛ miles, selling—Precursor 117, Pay the Fiddler, Jackanapes, Prince Real 114, Helen Paxton, Linden Ella, El Moran, Glade Run 112, Radiant Heat, Scapa 109, Anna Darling 107, Joe Collins 104.

Third race, steeplechase, handicap, short course—Golden Link 148, Coley 145, Falella 141, Old Fox 138, Capt. Conover, Gasscon, King Elkwood, Eva Moe 130.

Fourth race, handicap, ¾ mile—Semicolon 106, Ida Ledford Nellie Waddell 105, Andes 103, Tom Kingsley, Maggie Davis, Lofter 100, Velma Clark 98, Emigari 90.

Fifth race, 1 mile and 70 yards, selling—Mr. Phinizy 112, Cast Iron 104, Miss Soak, Jena 102, Pirates Queen, Kingstelle, Princess Plymouth 97, Fannie Maud, Bean 92.

Sixth race, maidens, ¾ mile—The Messenger, Choirmaster 112, Veritable Boy 110, Carlovignian 107, Frank Jones, Leroyd 102, Trentham 100, Sand Flea, The Fashion, Loka 95.

Oakland entries: First race, 5½ furlongs, selling, maidens—Jungfrau 107, Knockings 112, Moabina 107, Annie Max 107, Tiba 107, Meteoro 107, Sterling Towers 107, Yrsnia 112, Oratossa 107.

Second race, full course, selling—Fidel Youlin 105, Foul Play 107, St. Rica 103, Antolee 103, Mallakwa 110, Pupil 107, Woeful 103, Light Ball 103, Buck Taylor 107, Mountebank 107, Harry Thatcher 107, Intrada 101.

Third race, 3½ miles—Altawan 115, Delsegno 118, Durazzo 118, Arabo 106, Adirondack 119, Organdie 115, Sylvia Talbot 115, Clarinette 98.

Fourth race, 1 mile, selling—Duckoy 104, Wyoming 109, Herculean 109, Rollick 104.

Fifth race, 1 mile, handicap—Halmetta 95, Milas 107, Corrigan 110, Commissioner Foster 105, Ishtar 100, Redan 108.

Sixth race, ¾ mile, selling—Redwald 108, Arbacea 122, Bard Burns 111, Grand Sachem 105, Pompino 105, Quiz II. 107, Pat Morrissey 107, The Singer 105, Invictus 102, San Venado 110, Rio de Altar 111, Cuban Girl 100. Weather cloudy; track sloppy.

On the Ice To-day at Dufferin Park.

The following horses are entered to compete in the trotting and pacing races to be held to-day on the Dufferin Park race track, under the auspices of the Toronto Driving Club. As the horses are well matched as to speed, etc., a good afternoon's sport is guaranteed, and close and exciting finishes are looked for.

First race, mile heats, 3 in 5, trot or pace—J Gee's Maggie May, J Coulter's Mark Twain, D Dwan's Re-elected, J Townsend's Tom Mitchell, R J McBride's Corelli, J Moxon's Spike, Mr Child's McKinley.

Second race, mile heats, 2 in 3, trot or pace—Mr Whytock's Slim Jim, A W Homan's Foxy Quiller, J Westcott's Easter Wilkes, J H Lock's Uncle Sim, F Dunn's Ike, C Farrow's Soubret.

The third race is for broncho ponies, 14 hands and under, who have never won public money; ½ mile heats, 3 in 5; entry fee is 5 per cent. of purse, and entries can be made at the track up to 2.30 p.m. on race day.

As this race is open to all comers a good field is looked for. There will be bookmaking as usual on the grounds. First race called at 2 o'clock.

From the Duke of Argyll.

The president of the Ontario Jockey Club has received a letter from the Duke of Argyll, formerly Lord Lorne, Governor-General of Canada, as follows:

"Kensington, Jan. 6 1902.

"Dear Sir,—I am much touched by the kind remembrance you have shown of us by sending a Christmas card of good wishes. May you and the members of the Jockey Club have a happy new year and see Canada ever progressing in prosperity in the same measure as she has in this past year. Believe me, yours gratefully,

"Argyll."

King's Plate on Opening Day.

At a meeting of directors held to-day, it was decided that the spring meeting of the Ontario Jockey Club will commence on Thursday, May 22, continuing to Saturday, May 31.

The King's Plate, to which His Majesty has been graciously pleased to add the sum of 50 sovereigns, will be run on Thursday, May 22. The added money for this race was increased by $250, raising the total to $1900.

The feature of Saturday, May 24, will be the Toronto Cup.

After the Puck.

Campbellford has applied to the O.H.A. to be admitted to the junior series.

The Torontos and Brampton play off their Tankard match at the Granite Rink on Friday.

The Crawfords will play the Parkdales on Queen City Rink Thursday evening, at 8 o'clock.

The Wellingtons' II. team leave for Stouffville tonight at 5 o'clock to play off their return match.

To-morrow, at 7.45, in the Mutual-street Rink, U.C.C. and St. Andrews clash in their return O.H.A. match.

Parkdale and Varsity Juniors play a scheduled match, starting at 7.30 o'clock, to-night in the Mutual-street Rink.

At Picton, in a Quinte League match last night, between Kingston Bicycle Club and Picton, the latter won by 4 goals to 0.

In the championship game of the Junior at Orillia last night between Orillia and Midland the latter were winners by a score of 8 to 7.

At Napanee, Deseronto and Napanee played the second home game last night for the Bay of Quinte Cup; the score was 4 to 0 in favor of Napanee.

The following are the O.H.A. games scheduled for to-night: Intermediate—Wellingtons at Stouffville; Belleville at Port Hope. Junior—Ingersoll at Galt.

The following will represent, Gowanstead in their game with H. F. Sharpe & Co. on Grand Central Rink this evening: Thayer, Christie, Petch, Nicholson, Bradley, Duncan, Philpott and Esson.

The Bracebridge, Burk's Falls and Gravenhurst Clubs have protested against the action of Huntsville in playing all their home games and refusing to make the trips to the other places for the return games.

At the hockey match Monday night in Brantford, George Dempster, cover-point for Brantford ran against one of the Hamilton players and fell on the ice, breaking his collar-bone, which will confine him to the house for a time.

The Old Orchards and Junction Shamrocks play a Lacrosse Hockey League game to-night on the former's ice. The Shamrocks will be represented by the following: Campbell, Kirke, Jackson, Gilbert, Keele, Robinson, Birrell.

The following players will represent the Lornes in their game with St. Alban's on Varsity Rink to-night at 8 o'clock: Goal, Dunning; point, Watmaugh; cover-point, Dill; forwards, Perry, Bryan, Pangman, Anderson. St. Alban's are hereby notified.

The following players of the Dominion Express Hockey Club are requested to be at the Parkdale Collegiate Rink Wednesday evening at 8 o'clock: Henderson, Dowling, Kenney, Burns, Hogan, Maughan, Oulster, Purvis, Paterson. Game with J. F. Brown will commence at 8.30.

The game in the senior series of the Toronto Lacrosse Hockey League last night between the Orioles and Old Orchards was won by the Orioles by 3 to 1. The match was not finished, as there was 15 minutes to play when the rink management shut off the lights. This was due to the Old Orchards not being on time in starting. F. C. Waghorne refereed satisfactorily.

Helps You to Get Along.

Any young man who wants to make money should first learn to save money. Frugality is a virtue, but you owe it to society to be well groomed always. Fountain, "My Valet," saves you money when he takes full charge of your wardrobe. His system helps a young man to get along in the world. Telephone Main 3074, or call 30 Adelaide West. 367

Judging from the advance sale of seats, there will be a large crowd at the Light Guard Armory to-night to witness the 15-round encounter between Martin Duffy of Chicago and Art Simms of Akron, O.

Ping-Pong 3.50 5.00

Most entrancing, exciting, exhilarating game ever invented. Lots of sets here at $3.50 and $5.00. Our sets have American racquet—most desirable kind. Get a set for your next party.

Whitely Exercisers from 75c to $5.00. Excellent for health and training. Occupies no space. Adapted to any use. Come in and get one—all prices from 75c each.

American Tire Co'y
56 King West, Next Mail Bldg.

CURLING FOR THE TANKARD.

Caledonians Beat Queen Citys in Group 1—Lindsay Rinks Win.

The first match in group No. 1 of the Ontario Tankard competition was played last night at the Granite Rink, when the Caledonians defeated the Queen Citys by 16 shots. Queen City scored everything for three ends, when the Caledonians were behind 0 to 8, but in the fourth Hood counted 4, and Rennie 3, and the Mutual-street men soon had a safe lead. There was careful curling on both sides, and small ends generally prevailed. Scores:

Caledonian—		Queen City—	
A B Nichol,		W R Hill,	
D Prentice,		M A Rice,	
J Rennie,		G S Lyon,	
R Rennie, skip	20	J C Scott, skip	10
J Watson,		Geo Clapperton,	
T Rennie,		G G Henry,	
George Sauer,		Haisly,	
A Hood, skip	19	R B Rice, skip	13
Total	39	Total	23

Collingwood Bonspiel.

Collingwood, Jan. 21.—The Collingwood bonspiel opened this afternoon, rinks from Owen Sound, Meaford, Barrie, Orillia, Newmarket, Alliston, Churchill and Collingwood being present. The play so far is as follows:

—Preliminary Round.—

Collingwood—		Owen Sound—	
Noble, skip	28	J. W. Wright, sk	15
Rule, skip	18	W. H. Lindsay, sw	14
—First Round.—			
Meaford—		Churchill—	
Gibbons, skip	21	Allan, skip	10
Collingwood—		Barrie—	
Hernon, skip	13	Grasett, skip	12
Barrie—		Collingwood—	
McNiven, skip	21	Hamilton, skip	12
Meaford—		Newmarket—	
Wilson, skip	20	Brunton, skip	15
Churchill—		Meaford—	
Lennox, skip	19	Douglas, skip	12
Collingwood—		Collingwood—	
Noble, skip	14	Rule, skip	13
Alliston—		Alliston—	
Bell, skip	10	Morris, skip	8
Barrie—		Orillia—	
Bancroft, skip	11	Holcroft, skip	10

Lindsay Knocked Out Peterboro.

Peterboro, Jan. 21.—There was curling for the Tankard here to-day, Lindsay v. Peterboro Thistles. One rink journeyed to Lindsay and one rink from Lindsay came here. Score, first game at Lindsay:

Lindsay—		Peterboro—	
J D Flavelle, sk	17	S Ray, skip	20
J M McLennan, sk	22	T Rutherford, sk	18
Total	39	Total	38

Burk's Falls Beat Bracebridge.

Bracebridge, Jan. 21.—The hockey game here to-night between Burk's Falls and Bracebridge of the intermediate series of the O.H.A. ended in the defeat of the home team by a score of 6 to 5. The game was a very good exhibition of hockey. Teams: Bracebridge (5)—Goal, Trimble; point, Bueller; cover-point Stephenson; forwards, F. Woodhouse, H. Woodhouse, Marshall, Hewitt.

Burk's Falls (6)—Goal, Day; point, Harvey; cover-point, Murphy; forwards, Shapell, Capell, Pollick, Collins.

The game was ably refereed by Mr. R. Thomas of Barrie.

Harriston Team By 15 to 4.

Harriston, Jan. 21.—A scheduled game of hockey was played here in the Northern League between Port Elgin and Harriston, resulting in favor of Harriston by 15 to 4. Players:

Port Elgin (4)—Goal, Campbell; point, Baker; cover-point, Scott; forwards, Bray, McDonald, Cook Grenville.

Harriston (15)—Goal, McQueeny; point, Dowling; cover-point, Montcrieff; forwards, Bradley, McConnell, Ward, Henry.

Referee—W. Dixon, Harriston.

A Difference in Rules.

The match last night at Winnipeg was under the rules of the Ontario Hockey Association, while to-night's game will be under the Western code, and the third, if necessary, half of each.

In the O.H.A., should a player be ahead of the puck he is offside, but when the one on his side who last touched the puck skates up to or past him he is put on-side.

In the West the forward line must be always behind the puck. Should the player ahead touch it he would be off-side, and cannot be put on-side until the opponent handles the disc. The Wellingtons will be under a great disadvantage with the Western rules after practising and playing the other for several years.

Commerce Beat Toronto Bank.

The championship of the first series of the Bank Hockey League goes to the Commerce team that defeated the Toronto Bank in the final game last night at the Victoria Rink by 7 to 5. The teams were even up at half-time, three goals each. The crowd was the largest of the season, and the match was the fastest of the year in the Bank League. The ice was in good shape, and the game was fast throughout, being entirely free from roughness, altho the checking was close enough at times. For the first half there was practically no difference, but in the second half Commerce outplayed Toronto, as they had more staying power and finished stronger.

The match started well on time, and the first attack was made on Commerce's goal by Freeman warded it off. Lewis got the puck, and, from a rush, scored first for Commerce. For the rest of the half the scores came alternately, generally on combinations. Ruttan and Lewis worked well together, as did McCallum and Clemes.

On changing ends Commerce opened up by getting the first two goals. Then Clemes got away, and went from one end of the rink to the other, and scored for Toronto. The next two went to Commerce, after 13 minutes' play, while just before time was up Toronto added another, making the total 7 to 5. The teams:

Commerce (7): Goal, Freeman; point, Motherwell; cover, Smith; forwards, Lewis, Ruttan, Greigg.

Toronto (5): Goal, Parker; point, Grey; cover, Holborn; forwards, Wylie, McCallum, Clemes.

Referee—W. Windeyer. Goal umpires—Hamilton and Johnson. Timer—W. J. Morrison.

1—Commerce..Lewis	2	mins.
2—Toronto.....McCallum	1	"
3—Commerce..Ruttan	9	"
4—Toronto.....Clemes	4	"
5—Commerce..Ruttan	2	"
6—Toronto.....Clemes	2	"
7—Commerce..Ruttan	4	"
8—Commerce..Lewis	½	"
9—Toronto.....Clemes	2	"
10—Commerce..Lewis	13	"
11—Commerce..Ruttan	1	"
12—Toronto.....McCallum	6	"

Richmond Hill v. Royal Canadians.

The Royal Canadians journeyed to Richmond Hill on Monday night, and suffered defeat by the local team by 9 goals to 5. In the first half the play was very even, the first goal being scored by Richmond Hill, the second and third by the visitors, and just before half-time was up the locals evened the score, making it 2 all. After half-time the local forwards put more life into the game, played a first-class combination and scored three goals in four minutes. The visitors rallied two more, by lifts of the cover-point. Toward the close, however, the home team had all the best of it, the whole team pressing on the visitors' goal. Mr. A. Savage gave entire satisfaction as referee. Messrs. Gardiner and Lang acted as umpires.

Three Games in Mutual-Street Rink.

It was bargain day at the Mutual-street Rink last night, as there were three games for one admission—two intermediate and one junior.

The junior match was between the Cayuga Club and Markham II. team, the local players winning by 9 goals to 2. The half-time score was 4 to 1. The game for a junior one was a fairly good exhibition, but the local players had all the better of it and won out handily. The teams were:

Canoe Club (9)—Goal, Sparling; point, Elliott; cover-point, Pardo; forwards, Temple, Redpath, Robertson, Shaw.

Markham (2)—Goal, Maxwell; point, Foster; cover-point, E. Maxwell; forwards, A. Maxwell, H. Jermyn, Buck Latimer.

Referee—F. D. Woodworth.

The intermediate match between Osgoode and the Canoe Club was an easy victory for the paddlers, who outscored the legislates by 10 goals to 4. The Osgoode team were ahead at half-time by 2 to 1, but they were not in condition and could not hold the pace. The match was rough at times, but the men were penalized. The Canoe Club have greatly improved since they last played. The teams:

Canoe Club (10)—Goal, Brasler; point, Brent; cover-point, McBride; forwards, McNichol, Stanley, Trivett, Marks.

Osgoode (4)—Goal, Kearns; point, Schaale; cover-point, Johnston; forwards, Morrison, Parmenter, Hardy, Coulson.

Referee—F. D. Woodworth.

The intermediate match between Markham and St. George's was won by the visitors by 3 to 1. The half-time score was 1 to 0. The match did not start till after 10 o'clock and the visitors, being the heavier team, had all the best of the game. This team have improved since they played the Wellingtons' II. team a week ago. The teams were:

Markham (3)—Goal, Urquhart; point, Gee; cover-point, Sullivan; forwards, Gould, Graham, Stubbs, Robertson.

St. George's (1)—Goal, Mead; point, Johnson; cover-point, Mara; forwards, Kinnear, Reid, Livingston, Read.

Referee—J. Anderson.

Easy for Gravenhurst.

Gravenhurst, Jan. 21.—The return match here between Gravenhurst and Huntsville was an easy victory for the home team, the score being 9 to 0. Huntsville was outplayed from start to finish. J. Sharpe putting up a star game for the home team. The teams lined up as follows:

Huntsville (0) Goal, Walter Jones; point, W Jones; cover, T Ryan; forwards, A Reid, A Moore, E O'Donnell, C McGaffray.

Gravenhurst (9): Goal, W Robertson; point, J Sharpe; cover, A Tibbett; forwards, H Ditchburn, B Yates, A Sharpe, W Wasley.

Dominion Express Hockey Club.

At an enthusiastic meeting of the employes of the Dominion Express Company, held in the general offices at the Union Station, the Dominion Express Hockey Club was formed, with the following officers: Hon. president, W S Stout; hon. vice-presidents, J A Boswell and W H Burr; president, W Stinson; vice-president, D Barron, secretary-treasurer, J Mullins; manager, J Clarke.

The club uniform will be red sweaters, with black trimmings, bearing "The Dominion Express" on the front; stockings will be of the same color.

It was unanimously decided to enter a team in the Toronto Business League.

From the amount of hockey talent in the employ of the company, the express men expect to make a good showing.

Mr. Jack Dowling, the well-known cover point of the Toronto Lacrosse Club will captain the team and play point.

The first league game will be played this evening at 8.30 o'clock, when the order will be reversed, and the Union team will play the Dominion team at the Collegiate rink, corner Queen-st. and Close-avenue, at 8.30.

Waterloo Won at Hespeler.

Hespeler, Jan. 21.—Hespeler's third match in the W.O.H.A. series was played off here to-night, and for the third time, the boys in red met defeat, this time at the hands of the doughty wearers of the Seagram colors, yellow and black. Five to four was the score at the close of the most hotly contested hockey match ever witnessed here. The teams:

Hespeler (4): Goal, Johnson; point, Kribs; cover-point, Hall; forwards, Chapman, McLellan, Burnett, Brown.

Waterloo (5): Goal, Schelley; point, R. Nichol; cover-point, Morley; forwards, Liphardt, Siebert, Ross, R. Nicholl. Referee—Mr. Lapier of Guelph.

Palace Billiard Parlors, 130 King-street west, opposite Rossin House. Six new tables. Choicest imported and domestic cigars. Eddie Bond, proprietor. 36

Catarrh of the Stomach

A Pleasant, Simple, But Safe and Effectual Cure for It.

Catarrh of the stomach has long been considered the next thing to incurable. The usual symptoms are a full or bloating sensation after eating, accompanied sometimes with sour or watery risings, a formation of gases, causing pressure on the heart and lungs and difficult breathing, headaches, fickle appetite, nervousness and a general played-out, languid feeling.

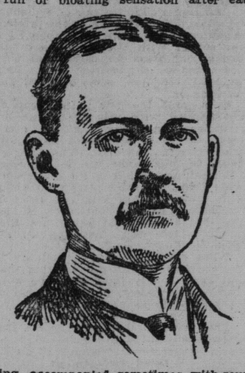

There is often a foul taste in the mouth, coated tongue, and, if the interior of the stomach could be seen it would show a slimy, inflamed condition.

The cure for this common and obstinate trouble is found in a treatment which causes the food to be readily, thoroughly digested before it has time to ferment and irritate the delicate mucous surfaces of the stomach. To secure a prompt and healthy digestion is the one necessary thing to do, and when normal digestion is secured the catarrhal condition will have disappeared.

According to Dr. Harlanson, the safest and best treatment is to use after each meal a tablet, composed of Diastase, Aseptic Pepsin, a little Nux, Golden Seal and fruit acids. These tablets can now be found at all drug stores under the name of Stuart's Dyspepsia Tablets, and, not being a patent medicine, can be used with perfect safety and assurance that healthy appetite and thorough digestion will follow their regular use after meals.

Mr. N. J. Booher, Chicago, Ill., writes: "Catarrh is a local condition resulting from a neglected cold in the head, whereby the lining membrane of the nose becomes inflamed, and the poisonous discharge therefrom, passing backward into the throat, reaches the stomach, thus producing catarrh of the stomach. Medical authorities prescribed for me for three years for catarrh of stomach, without cure, but to-day I am the happiest of men, after using only one box of Stuart's Dyspepsia Tablets. I cannot find appropriate words to express my good feeling. I have found flesh, appetite and sound rest from their use."

Stuart's Dyspepsia Tablets is the safest preparation as well as the simplest and most convenient remedy for any form of indigestion, catarrh of stomach, biliousness, sour stomach, heartburn and bloating after meals.

A NIGHT OF INSTALLATION.

Supreme Ranger Oronhyatekha Officiates at Important Ceremony in Foresters' Temple.

ABLY ANSWERS HIS CRITICS.

Hon. G. E. Foster and Hon. Dr. Montague Speak On Rapid Growth of the Order.

Of the many pleasing functions that have taken place in connection with the Independent Order of Foresters, the installation of the officers of the fifteen city courts, last evening, will rank as the most brilliant and interesting in every way. The magnificent hall of the order in the Temple Building was richly embellished with flags and bannerets for the occasion, and the beauty of the ensemble was greatly added to by the presence of the ladies of Temple Court in neat and pretty costumes.

Oronhyatekha Officiates.

The installing officer was Supreme Chief Ranger Oronhyatekha, and among the prominent members on the platform were Major McGillivray, E. J. Hearn, F. S. Morns, H. Coun, A. Fleming, A. Stewart, Dr. Thompson, L. R. Aikens, W. J. Hendry, F. Milliman, Hon. G. E. Foster and Hon. Dr. Montague.

High Grand Deputy W. J. Hendry was voted to the chair, and in a concise and pleasing manner explained the objects of the meeting.

High Chief Ranger E. J. Hearn was next heard upon the steady advance and progress of Forestry. Belonging to the Order of Foresters, he explained, meant that a brother in any clime was aided and assisted in sickness or distress; that if a brother was out of work an effort was made to secure him employment, and in other words, to receive all the benefits that fraternity could bestow. In the cause of humanity they should let their fellow-citizens know about those benefits, so that they could also share in them. And they could do so, firmly believing that the order was built upon a rock, and knowing that in 20 years it had grown from a membership of 369 to 187,000, and had risen from the position of indebtedness to that of possessing a quarter of a million dollars in a reserve fund. [Applause.] He trusted they would all continue to work in the interest of the order in the future as in the past.

Forestry World Wide.

Dr. Oronhyatekha, on being called upon, was received with hearty applause. "Companion Foresters, ladies and gentlemen," he said, "the duty I have to perform is agreeable, but small. I am not expected to say much, but I am devoutly thankful to be here in your midst. I said a few things when we were receiving back to our homes and hearts our brother, Hon. Mr. Montague, and a financial journal in this city took great offence at what I did say. The chairman, upon that occasion, jocularly suggested that my title ought to be, not chief of the order, but the emperor thereof—[applause]—not because I look any different from yourselves, nor that I had any special qualifications to be emperor, but as understanding that if the dominion of the Foresters was getting so large that it should be called an empire, and, therefore, the leader ought to be called the emperor. Now, I do not object to be called any respectable name so long as it is understood that the title belongs to the Independent Order of Foresters. Because of this joke of the chairman, a gentleman who called himself a meddler—I am not sure, but what it was a typographical error and that he must have signed himself muddler—accuses me of having a swelled head because of this joke. Well, I have got large enough a head to suit me. I wear a number eight hat, and as I have been nearly fifty years a Good Templar, I do feel grieved at this gentleman suggesting that I had a swelled head. [Laughter.] I said that I was not supposed to speak to-night, but simply to install the officers. However, I really think I ought to say a word or two about some other gentleman who took offence at the few words I said at the festivity alluded to, viz., the editor of a noted financial journal published in Toronto.

Some Reminiscences.

"Away back in the early 80's this journal used to call the meetings of the Supreme Court of the Foresters, Oronhyatekha's pow-wows. He has been abusing them ever since. I could not say how many times he has prophesied a specific time that this order should die. The years went on, but despite those prophecies we refused to be a corpse, and we have continued to be an exceptionally live corpse. [Applause.] That gentleman tried to make out that I represented Sir Thomas Pile, Mayor of London, as an actuary of the order, in the course of an address. This was false. On looking up my notes I found that I stated simply that Sir Thomas Pile had presided at an I.O.F. meeting in the City of Dublin. This journal also said that I had given the name of Mr. Chas. Rea as an actuary of high standing. This is right, and if I remember Mr. Rea's language, it was that he had applied to the order a most severe test and had failed to find a single weakness in the armor of the I.O.F. Those who know how difficult it is to get a certificate of character from an actuary will understand how this can be appreciated. This could not be denied, so the journal commenced to sneer and say that Mr. Rea was never the regular actuary of an insurance company. The truth is that he was the actuary of the Imperial Life Insurance Company of England, which carried the greatest number of policies in the Kingdom outside of the great Prudential, and that he resigned from that position to become the actuary of the I.O.F. [Applause.]

Then and Now.

"Then there was the statement that the order was a 'pass-the-hat concern Now, you who are assembled here tonight know that up to 1881 we were a concern of that kind, in other words, it was an assessment concern. But in 1881 it was reorganized upon the present basis, which is the best of the old line insurance companies, with this improvement, that we aim to give our insurance at cost without any admixture of the investment element. And what is the result? Up to 1898 we gave insurance at very little more than one half the cost of that by the old line companies, and since then at about one-third the cost. [Applause.] Therefore, that statement is untrue, and has been since 1881, and the great journal has not yet got onto the fact. I just want to mention that this eminent actuary, Mr. Rea, when making the report on the I.O.F. in 1897, reported to the British government that, taking the proper method of rating policies, he found a surplus of £27,000 to our credit. [Applause.] And the report in this journal referred to was that we were $31,000,000 short. [Laughter.]

The Attacks Untrue.

"The attacks made upon the order by journals of a certain class are untrue. Let me say in conclusion that so far as I am personally concerned, after twenty years of service in connection with the I.O.F., I believe I possess not only the confidence of the officers but the esteem of the order at large. [Loud applause.] And those who are most intimate with me, those who are in the inner circle of the management of this great institution, honorable men in every respect, are those whose esteem I enjoy the most. I make that boast, and when making it I feel that I occupy a position among my brothers and companions which is higher in every respect than that of any emperor in the world." [Prolonged applause.]

Praise for Supreme Chief Ranger.

Hon. G. E. Foster was heard in an exceedingly happy address, depicting the advantages of the order in his usual style. He spoke bitterly against those who were ever prone to criticize a man or organization upon some whimsical reason, pointing out that the concluded work was the best monument to the power and genius of the worker. He did not think he would be blamed for flattery in saying that a man who had taken hold of a decrepit organization twenty years ago, as their Supreme Chief Ranger had, and had raised it to an harmonious around-the-world organization, administered to the highest wants of the members, was a man they might well be proud of. [Applause.]

Hon. Mr. Montague was also heard in an admirable address, speaking in eloquent terms on the two inseparable features of the order—fraternal and business.

Officers Installed.

The installation of the officers was then proceeded with, the officers installed being as follows:

Court Brock, No. 242.

Chief Deputy, F. S. Mearns; Chief Physician, T. F. McMahon, M.D.; P. C.R., S. J. Westmuppel; C.R., A. Dubois; V.C.R., H. C. Hollingshead; F.S., W. Fred Boardman (re-elected); F.S., W. Wallace (re-elected); treasurer, C. J. Stalker; S.J.C., F. F. McMahon, M.D.; orator, A. B. Hitchcroft; organist, A. R. Scobie (re-elected); S.W., Frank Atkins; J.W., A. Nixon; S.B., W. H. Johnston; J.B., Bro. Baker.

Court Cairnsworth.

P.C.R., Bro. Saunders; C.R., Bro. Giroux; V.C.R., S. Robertson; R.S., George Brown; F.S., Bro. Scott; treasurer, Dr. Todd; orator, Bro. Duffill; S.B., Bro. Grainger; J.B., Bro. A. Jones; Lennox: S.W., G. A. McCall; J.W., Bro. Boyle; physician, Dr. Todd; C.D., Bro. McCaffery; delegates to High Court, Bros. Brown and Todd; auditors, Bros. Lennox and McCaffery.

Court East Toronto.

C.D., J. DeLong; C.P., Dr. A. G. A. Fletcher; C.R., A. W. Sparling; V.C.R., J. J. Littlejohn; recording secretary, W. F. Walker; financial secretary, J. Crane; treasurer, J. Tanner; orator, G. Sing; S.W., J. H. Lonerton; J.W., J. Papineau; S.B., H. J. Mitchell; J.B., F. McKenzie.

Court Gladstone.

C.R., Bro. Ellis; V.C.R., Bro. Shannon; R.S., Bro. Harris; F.S., Bro. Dawson; treasurer, B. Schroeder; orator, Rev. Dr. Sparling; S.W., Bro. Fathorn; J.W., Bro. Low; S.B., Bro. Whitehead; J.B., Bro. Levi; C.D., K. B. Schroeder; physician, Dr. Smuck.

Court Israelite.

C.D., M. Cohen; C.R., P. Levy; V.C.R., Bro. Shummer; F.S., M. Geldzaeler; C.F., Dr. S. Lavine; R.S., Henri Weinert.

Court King David.

C.D., Bro. M. Spiegall; C.P., Dr. Rose; C.R., Bro. D. Klein; V.C.R., Bro. M. Shapero; R.S., Bro. H. Rosenthal; F.S., Bro. Whitcombe; orator, Bro. N. Israel; treasurer, Bro. Wientrupt; S.W., S. Sahel; S.B., Bro. Jeff; J.B., J. Shapero; S.J.C., Bro. Levitt; trustees, Bros Hermann and Espar; finance, Bro. T. Yoskinvitz and Bro. Levitt.

Court McCaul.

C.R., Dr. Mallory; V.C.R., J. Chute; P.C.R., A. T. Davey; F.S., A. Stokes; R.S., J. Jamieson; orator, Rev. R. S. Knowles; treasurer, J. Mohan.

Court Prosperity.

C.P., W. H. Alexander, M.D.; C.D., J. C. Spiers; C.R., J. D. Keachie; V.C.R., A. H. Brooker; R.S., A. Jones; F.S., E. Stover; orator, A. S. Jones; S.W., H. B. Francis; J.W., Bro. Dixon; S.B., F. F. Hooker; J.B., C. Phelps; trustees, Dr. Alexander and R. H. White; Finance Committee, Bros. Reim and W. F. Davis.

Court Queen City.

C.R., G.D. Crooker; V.C.R., J. Tanner; R.C., William Duncan; F.S., A. Stewart; treasurer, A. Pare; orator, R. J. Lennox; S.W., J. F. Gamble; J. W., W. J. Cumings; S.B., S. Mawson; J.B., C. Morgan; C.D., E. Ball; C.P., Dr. S. G. Thompson; organist, F. W. D. Butler.

Sir Frank Court.

C.D., W. Kirbyson; C.P., Dr. Rose; P.C.R., R. H. Lackie; C.R., Thomas Hunt; P.C.R., W. Jefferson; F.S., J. Chambert; F.S., J. Brotherton; treasurer, T. Taylor; S.J.C., O. Swanson; orator, D. Lackie; S.W., R. Gilroy; J. W. Lockey, R. C. Lockey; S.B., M. Smith; J.B., W. Humphrey; organist, F. Dorgan.

Court Senefelder.

P.C.R., A. A. Adams; C.P., F. L. Bungay; C.P., Dr. Hood; C.R., John Irving; V.C.R., J. H. Young; F.S., J. S. Finch; R.S., James Webster; treasurer, W. C. Cumningham; orator, A. Taylor; organist, J. Sloe; superintendent J.C., R. Baker; S.W., C. Powis; J.W., C. Roden; S.B., H. Pepperell; J.B., S. Smith.

Court Toronto.

C.R., R. J. Magill; V.C.R., Theo. Cadwell; R.S., G. G. Powell; orator, A. J. Davison; S.W., A. Davison; J.W., J. Martin; S.B., D. M. Grant; J.B., A. W. Cambell; C.D., W. J. Kirby; physician, Dr. G. B. Smith; P.C.R., A. Pitcher.

Court Trinity.

C.D., G. Frame; court physician, Dr. Cleland; P.C.R., J. Ross; C.R., J. Williamson; V.C.R., F. Jackson; recording secretary, A. W. Bannister; F.S., J. Gosnell; treasurer, W. Dickson; orator, T. Fegan; S.W., F. Wagner; J.W., W. Richardson; S.B., F. Stoneham.

Court Wellesley.

C.R., Clarence Bell; V.C.R., W. D. Earngey; P.C.R., I. R. Aiken; C.D., A. H. McConnell; R.S., A. G. Ross; F.S., William Hammill; treasurer, A. J. Williams; orator, John Going; S.W., T. Hancock; J.W., H. McLean; S.B., W. B. Geddes; J.B., A. Gowans; physicians, Dr. Allen and Dr. Schiell.

**A