TOP O' THE MORNING TAKES THE FEATURE

Second Choice Victor in the Katonah—Poor Day for Favorites.

Yonkers, N.Y., July 16.—The Empire City races today resulted as follows:

FIRST RACE—For three-year-olds and up, claiming, $500, one mile and seventy yards:

1. Sunny Hill, 103 (Ensor), 6 to 1, 2 to 1 and even.
2. N. K. Beal, 120 (Corey), 10 to 1, 4 to 1 and 2 to 1.
3. Aldebaran, 115 (Johnson), 8 to 1, 3 to 1 and 8 to 5.

Time 1.46 2-5. Ocean Prince, Sea Gull, Stravivarius, Chillum, Whippoorwill, Clark M. and Dundreary also ran.

SECOND RACE—For maidens, three-year-olds and up, selling, purse $700, one mile:

1. Dragoon, 105 (Collins), 18 to 5, 8 to 5 and 7 to 10.
2. Sun Gold, 105 (McTaggart), 8 to 1, 3 to 1 and 8 to 5.
3. Thrift, 109 (Lyke), 6 to 1, 5 to 2 and 6 to 5.

Time 1.42 4-5. Puts and Calls, Chester Two, Pastmaster, Starkey, Dreadnought, Alburn, Dixie II., Royal York, Paraoje, Santiago and Roederer also ran.

THIRD RACE—The Katonah, for 3-year-olds and up, highweight handicap, $800 added, about six furlongs:

1. Top o' the Morning, 122 (Taplin), 4 to 1, 2 to 2 and 7 to 10.
2. Star Spangled, 119 (Watts), 7 to 1, 5 to 2 and 6 to 5.
3. Ima Frank, 128 (Lyke), 8 to 5, 3 to 5 and 1 to 4.

Time 1.10. High Noon, Assume, Hamilton C. A. and Jusqu'au Bout also ran.

FOURTH RACE — The Demoiselle Stakes, two-year-old fillies, $3000, 5½ furlongs:

1. Lady Rosebud, 109 (A. Collins), 10 to 1, 5 to 2 and out.
2. Kiss Again, 113 (Fairbrother), 7 to 10, 1 to 5 and out.
3. †Joyful, 109 (A. Johnson), 2 to 1, 2 to 5 and out.

Time 1.07 3-5. zFly Away, †Auntie also ran.

z—Joyful and Fly Away coupled, Morton L. Schwartz entry.

†—Joyful and Auntie added starters.

FIFTH RACE—Three-year-olds, $800 added, one mile:

1. Matinee Idol, 108 (Lyke), 13 to 5, 4 to 5 and out.
2. Orestes, 115 (Walls), 9 to 10, 1 to 4 and out.
3. Jack of Spades, 110 (McTaggart), 16 to 5, 9 to 10 and out.

Time 1.47. Mistress Polly and Artist also ran.

SIXTH RACE—Maiden two-year-olds, colts and geldings, $700, five furlongs:

1. The Boy, 118 (Ensor), 2 to 1, 7 to 10 and 1 to 3.
2. Clen Ryan, 118 (Lyke), 8 to 5, 3 to 5 and 1 to 3.
3. Peter W., 118 (Knapp), 7 to 1, 5 to 2 and even.

Time 1.01. Cavalier, Clean Gone, Bright Lights, Young Adam, Gilder, Romeo, Liberty Light, Mine Sweeper and Thistledon also ran.

PHENOMENAL WALK BY CHARLIE BARNES

New Central Walker Shows Great Form in Handicap Event — Results.

Central Y.M.C.A. had a full turnout last night at their twilight athletic meet despite the threatening rain. What proved to be a night full of good races reached a climax in the one-mile walk, in which the two central rivals, Carl Mertens and Charlie Barnes, met on the scratch mark. The two have been fighting shy of one another for some time, Mertens beinga n old 7 minute man and Barnes making good time for his first year. Eighteen walkers were lined out on their different handicaps, with the new man, Harrod, a few yards on the two scratch men. Right from the gun Mertens shot out in his old-time sprint with Barnes hanging on for dear life. How fast they were going is best told by the fact that they covered the first quarter in 1.27, the half in 3.25, and the three-quarters in 5.15. Mertens led until a lap from home, and Barnes gradually crept up to him. By this time the spectators were in a frenzy for no one doped Barnes to catch Mertens, but from the three-quarters Barnes took the lead and won out in the very fast time for a new man of 7.2 2-5, with Mertens 7.9 4-5. Needless to say Barnes came in for congrate, due him and Coach Geo. Goulding, who acted as judge, saye he walked absolutely fair. Harrod, too, made quite a good showing and came in third just after Mertens.

Results as follows:

440 yard run, handicap—1, Bowen (30 yards); 2, Pellow (20 yards); 3, Grainger (scr.). Time 54 sec.

Standing hop, step and jump, handicap—1, Winfield; 2, Foster; 3, Bowen. Distance, 27 feet.

Running broad jump, handicap—1, Leonard (17 2½); 2, Winfield; 3, Kinsman.

One mile walk, handicap—1, Barnes (scr.), 7.02 2-5; 2, Mertens (scr.), 7.09 4-5; 3, Harrod.

Officials were: Gord. Brasford, starter; W. H. Hurley ,timer; G. H. Goulding, judge.

TENDLER BEAT IRISH PATSY CLINE.

Philadelphia, July 16.—Lew Tendier of Philadelphia had a shade the better of the six-round bout with Irish Patsy Cline of York, at Shibe Park, tonight. The fight was hard and fast from start to finish, each man showing aggressiveness and refusing to give ground. The work of Tendier in the final round gave him the edge in the opinion of experts.

DR. SOPER
DR. WHITE

SPECIALISTS
In the following Diseases:
Piles, Eczema, Asthma, Catarrh, Diabetes, Dyspepsia, Epilepsy, Rheumatism, Skin Diseases, AND Kidney Affections
Blood, Nerve and Bladder Diseases.
Call or send history for free advice. Medicine furnished in tablet form. Hours—10 a.m. to 1 p.m. and 2 to 6 p.m. Sundays—10 a.m. to 1 p.m.
Consultation Free
DRS. SOPER & WHITE
15 Toronto St., Toronto, Ont.

The World's Selections

BY CENTAUR

EMPIRE CITY.

FIRST RACE—Louise V., Meliora, Onico.

SECOND RACE—Sea Pirate, Crystal Ford, Madge F.

THIRD RACE—Garbage, Nightstick, Paddy Dear.

FOURTH RACE—Roamer, Fairy Wand, Old Koenig.

FIFTH RACE—Starry Banner, Harry Burgoyne, Corydon.

SIXTH RACE—Purling, Sylvano, Wonderman.

TODAY'S ENTRIES

AT EMPIRE CITY.

Empire City, N.Y., July 16.—Entries for tomorrow:

FIRST RACE—Selling, 3-year-olds and up, mares, about 6 furlongs:

zGolding	96	xLouise V.	103
Dawn Star	104	Teresa J.	98
Miss Bryn	104	xWheatcakes	101
Bell Roberts	106	Meliora	105
Onico	96	Miss Sterling	102
xzAp'n Whiske	104	xMiss Kruter	98
Busy Joe	103	Jos. Zarate	107
xAnnchen	103		

SECOND RACE—Conditions, 2-year-olds, 5½ furlongs:

Crystal Ford	116	Sea Pirate	116
Balustrade	110	Madge F.	113
zSundial II	110		

THIRD RACE—Claiming, 4-year-olds and up, 1 1-16 miles:

G. M. Miller	108	xB. of Phoenix	102
Paddy Dear	105	xGarbage	111
xDan	107	Slippery Elm	107
xTokay	108	Dundreary	108
Starter	101	Barry Shannon	108
Ballad	101	N. K. Beal	108
Nightstick	112	xKing Fisher	103
xGreetings	92		

FOURTH RACE—Mount Vernon Handicap, 3-year-olds and up, 1 mile:

Roamer	133	Papp	112
Old Koenig	126	Pickwick	113
Fairy Wand	104		

FIFTH RACE—Selling, 3-year-olds, 1 mile and 70 yards:

Elderken	108	xMilirace	98
xCorydon	104	Starry Banner	108
Austral	107	Harry Burgoyne	105

SIXTH RACE—Claiming, 2-year-olds, 5 furlongs:

Lamentation	107	xzSylvano	105
Dunedin	110	Skyman	110
Purling	109	xThe Talker	105
Nan Knoehr	99	Pluviada	102
Belario	110	Venetian Boy	110
zWonderman	110	Fairy Prince	112

CIRCUIT RACES POSTPONED.

Kalamazoo, Mich., July 16.—A heavy rain, continuing thruout the morning, caused a postponement of today's Grand Circuit racing card here. The three events, the 2.05 pace, 2.10 pace, and the 2.12 trot for three-year-olds, will be carried over to tomorrow.

LAWN BOWLING

BELLEVILLE WINS TROPHY.

Kingston, July 16.—Play in the Canada match for the trophy presented by J. R. Wier & Sons, was completed tonight in the Eastern Ontario Lawn Bowling Association tournament, and was won by a Belleville rink, skipped by R. J. Wray, the Belleville team defeating an Ottawa team, skipped by J. McKinley, score 21 to 14. Following were in the finals:

Belleville—		Ottawa—	
C. R. Vermilles		P. W. Bordman	
G. E. Deroche		Dr. Gordon	
C. N. Suiman		J. A. Watson	
R. J. Wray, sk.	21	J. McKinley, sk.	14

The semi-finals in the Canada match resulted as follows:

Ottawa—		Kingston—	
J. McKinley	19	A. Turcott	15
Belleville—		H. Park, Ottawa—	
R. J. Wray	19	J. Hoey	16

TORONTO BEAT HIGH PARK.

Toronto Club beat High Park 18 shots last evening in their game for the Birdsall Trophy. Scores:

Toronto—		High Park—	
W. Graham	17	A. R. Williamson	3
W. Arnold	21	Goudy	12
H. Hanna	15	Secord	15
W. Laurie	15	McIlace	20
Total	68	Total	50

RIVERDALE BEAT ST. MATTHEWS.

Riverdale won the Walton Trophy game from St. Matthews last evening by nine shots, as follows:

Riverdale—		St. Matthews—	
F. Gentile	16	H. Salisbury	13
D. MacDougal	15	T. Peake	17
W. Glendenning	15	A. Taylor	13
J. Pollock	15	D. Bissell	9
Total	61	Total	52

O.B.A. SEMI-FINAL.

The semi-final for the Scotch doubles championship of the Ontario Bowling Association was played yesterday afternoon at the Granite Club. Score:

Granite—		Granite—	
Bulley,		Boomer,	
Knowles	13	Henderson	7

The winners play Rennie and Rennie, also of the Granites, on Saturday for the championship.

VISITORS VICTORIOUS.

Rusholme sent three rinks to the Oaklands Club for a friendly game last night and came away winners by twenty-three shots. Scores:

Oaklands—		Rusholme—	
W. Chapman	9	F. Hatchaway	9
H. Burch	7	B. Meek	15
G. Webb	4	A. Allen	19
Totals	20	Totals	43

GRANITES NINE UP.

Four Thistle rinks visited the Granite Club yesterday for a friendly game and were defeated by nine shots. Scores:

Granite—		Thistles—	
J. McGowan	18	P. Dykes	12
J. S. Lee	18	J. Hargreaves	19
F. Grew	16	W. Harris	15
C. Bulley	17	J. Gardner	14
Totals	69	Totals	60

THOMAS ENLISTS.

Milwaukee, Wis., July 16.—Fred Thomas, third baseman of the Boston Red Sox, today enlisted in the navy as an apprentice seaman at the Milwaukee recruiting station. Thomas has been laid up recently with an injured hand. He will go to the Great Lakes station next Monday.

BARTFIELD BEAT GREB.

Philadelphia, July 16.—Soldier Bartfield, the New York middleweight, had the better of a six-round fight with Harry Greb of Pittsburg in the first bout of a boxing show tonight at Shibe Park. Bartfield was the aggressor thruout. Geo. Chaney of Baltimore, who was to have met Frankie Callahan of Brooklyn, was unable to appear on account of illness. Phil Bloom of Brooklyn took his place, and was outclassed by Callahan in six rounds.

R.A.F. FIELD DAY.

R. A. F. Leaside Camp are holding a field day today, sports from 3 to 6 p.m.

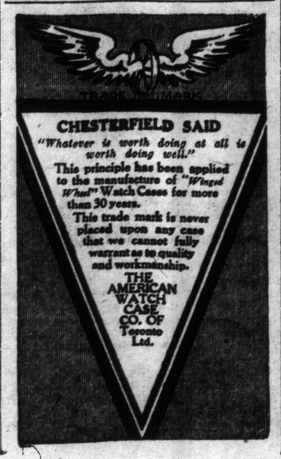

SCHOOL RESULTS THRUOUT ONTARIO

Names of Successful Candidates in Recent Departmental Examinations.

TORONTO AND YORK

Pupils Who Pass From Lower School to Normal and Faculties.

The candidates named below, under counties, have passed the lower school examination for entrance into the normal schools and faculties of education.

In addition to the above, they require to pass the middle school examination before they can be admitted to the normal schools and the upper school examination before they can be admitted to the faculties of education. Those who have already passed either of these examinations are reminded that the normal schools open on Sept. 17 and that application therefor must be made to the deputy minister of education not later than Aug. 20. For information concerning the faculties of education, applicants are referred to the registrar of the University of Toronto or to Queen's University, Kingston.

Certificates and statements of the marks obtained by unsuccessful candidates are in course of preparation and will be mailed in due course to the principals, to whom all candidates are referred for further information.

In addition to those listed below many candidates are qualifying for certificates under the farm employment regulations. All such passed local examinations at Easter and are now employed on farms. On the submission to the deputy minister of satisfactory evidence of three months' continuous work on farms, the certificates to which they are entitled will be issued.

Toronto.

J. H. Angus, E. I. Aitken, R. Anderson, D. M. Buckle, K. M. Browning, P. C. Barrow, E. T. Brocklesby, H. J Belton, M.F. Boddy (honors), D Bowyer, H. J. B. Blundall, M. B. Bennett, M. E. Campbell, A. M. Cassin, A. W. Coker, M. A. Chadwick, A. V. Clarry, V.C. Clark, H.B. Crocker, H. Dickinson, R. M. Dow, B. M. Diffey, E. De Foe, E. C. Dunnigan, C. H. Dillon, M M. Dobell, M. K. Fair, M. Forster, H. F. French, W. M. Fairthorne, L. J. Faber, E. M. Fuller, J. R. Fitzgerald, G. G. Gray, M. Goodwin, Annie Grant, K. O. Grieve, P. M. Griffiths, E. W. Green, L. H. Gaudet, F. I. Hargreaves, C. F. Hill, H. C. Harvey, E. J. Hough, K. L. Hull, M. C. Harkness, A. E. Hiltz, A. F Hayes, K. T. Hill, A. R. Horan, M. A. Island, L. I. Ivory, R. M. Ivory, F. L. Jarvis (honors) W. B. Johnston, E. M. Johnston, H. K. Kearns, F. M Keogh, C. B. Keogh, D. C. Kells, J. Lowden, E. M. Lake, J. Lesniak, A. H Martin, A. M. Martin, H. Monger, Pearl Mitchell, N. M. Meyer, I. L. McConaghy, M. H. Macdonald, A. McLaren, M. E. Murdoch, J S Murray, J M. McCabe, M. McCormack (honors), E. Newbery, M. A. Noonan, E. A. O'Brien, M. A. O'Connor, J. C. Paperlock, E. M. Palk, M. M. Rowlandson, H. Rosenkranz, G. H. Rawson, S. L. Robinson, C. G. Scott (honors), A. B. Srow (honors), T. J. Stevens, E. S. Stinson, E. E. Sutton, D. Scanlon, F. Shaw, E. S. Slater, I. J. Scott, E. M. Scanlon, M. M. Shoemaker, Jean Thomson, F. L. Thompson (honors) E. F. Thompson, P N. Tousel, V. J. Wilkinson, M. V. Wallace, M. Westman, R. Willis, M. V. Walker, E. M. Ward, E. Wickson, R. P. Walker, Jean Young.

York.

J. J. Anderton, R. F. Brick, M. I. Boyd, A. A. Brooks, H. M. Breuls, L. J. Clapson, J. H. Dillon, D. Davidson, D. M. Emberson,, B. Fox, Q. L. Fry, B. Fleming, L. G. Gilliard, V. G. Hunter, H. M. Hoover, L. W. Ingram, H. A. La Morre, I. M. Macdonald, A. I. Mahoney, M. K. Mahoney, F. S. Moore, J. D. Overs, L. Oldham, S. R. Paisley, G. A. Quantz, M. E. Reeves, W. J. Rennie, W. E. Ralston, J. E. Skelton, R. F. Sievenpiper, G. S. Smith, G. A. Sanderson, P. A. Seymour, R. Slatterie, M. R. Scott, E. E. Scott, H. M. Stiles, H. Stair, G. J. Thrasher, M. G. Taylor, M. S. Thomas (honors), D. L. Taylor, T. H. Ward, E. V. Whitmore, M. M. Wright.

Algoma, Sudbury, Manitoulin.

H. M. Anderson, N. J. Bailey, C. M. Bradford, J. I. Bailey, L. Cleminson, M. I. Campbell, W. M. Duff, C. M. Hastings, D. C. Kinahan, D. S. Lloyd, H. L. Mansell, H. G. Mackay, N. R. Pace, L. C. Samson, T. J. Thompson.

Brant.

F. S. Atmore, James Atwell, L. A. Bannister, E. G. Barber, E. B. Benson, M. E. Braund, C. F. Burt, W. Gerrie, F. W. Gregory, I. M. Gringorten, M. A. Hargreaves, H. A. Howard, M. C. Laborde, J. O. Madliger, J. L. C. Malcolm, W. E. Mann, K. M. Noble, W. L. Parker, H. M. Patton, P. M. Sayles.

Bruce.

M. M. Armstrong, M. A. Biehn, H. C. F. Blohn, I. B. Bell, M. K. Barber, F. M. Brocklebank, A. W. Cameron, B. V. Clarkson, L. M. DeLong, E. D. Durrant, Vera Eidt, M. J. Finlayson, C. G. E. Feick, S. F. Grenzebach, C. E. Hartwick, L. Ray, I. Hamilton, V. Hedley, A. M. Isard, H. M. Irwin, A. E. Jackson, W. A. Kincaid, K. J. Krug, J. E. Luttrell, O. M. Lyness, W. Little, E. McLean, K. McGillivray, M. McLeod, G. I. MacGregor, A. McLay (honors), M. I. Moore, J. L. Norrich, T. M. Patterson, M. H. M. Rae, N. Robertson, F. S. Ruth, H. Shiells, G. N. Shier, O. A. Stirling, M. Stewart, F. W. Shoemaker, C. E. Schierholtz, M. B. Stevens, J. W. Smith, L. M. Thompson, A. C. Trickey, H. W. Treleaven, Bessie Tyson, D. L. Wilkins, J. S. Welsh, R. L. Wallace, M. B. Wilson.

Carleton

J. I. Armstrong, M. Adams, C. A. Alford, L. M. Brown, A. O. Best, J. P. Cathcart, H. F. Delamay, N. Dolan, F. I. Dunning, M. Evnou (honors), E. P. Freeman, J. S. Guthrie, R. W. Haydon, E. G. Hudson, C. I. Kearns, B. V. Larochelle (honors), M. M. Leggatt, F. E. McCord, T. A. McCurdy, E. S. McEwen, J. A. Montgomery, A. K. McConnell, M. R. Malcolm, E. M. Moffatt, M. L. O'Reilly, D. M. Percy, J. Rivington, B. V. Stanley, M. C.Scantlebury, S. E. Smith, N. McM. Stewart, H. M. Watters, D. P. Weston.

Dufferin and Peel

W. B. Bate, F. Claridge, E. L. Colbery, U. E. Dawson, V. F. Goodison, H. Graydon (honors), E. E. Heatley (honors), C. W. Lawson, L. McKinnon, A. C. MacRostie, M. Morrow, G. Martin, R. MacDonald, K. M. McIntyre, M. A. Oldfield, N. G. Peacock, M. C. Pulfer, B. Perfect, J. S. Roberts (honors), M. Rich, M. L. Rowan, J. I. Smart, E. E. C. Sparling, A B. Stork (honors), E. Tate, J. C. Watkins, B. N. Wagner.

Elgin

J. M. Boyes, M. Bryce, Geo. Bond (honors), K. Brownlee, W. A. Brown, V. E. Chalk, I. M. Clarke, F. H. P. Crabbe, V. Dawes, J. L. Durand, H. Eberhardt, L. B. Ferguson, M. Futcher, L. H. Grandy, M. Geddes, M. L. Hess, V. M. Hill, O. Jackson, M. B. Jones, L. Kilmer, C. D. Kilpatrick, B. Leitch, W. Lloyd, C. H. Lay, D. G. Lane, P. B. Lowry, A. E. McNabb, K. W. McTaggart, D. Martin, C. C. Macdonald, E. McCulley, M. L. McGillivary, E. Meehan, T. A. McCallum, J. E. McCrae, H. Norsworthy, G. A. Page, E. A. Petherick, T. W. T. Sampson, M. M. Scott, M. G. Smuck, H. Sims, D. L. Stanley, W. A. Sharratt, J. K. Taylor, H. Tolmie, C. Vail, C. Van Horne (honors), F. C. Wilsie, E. S. Wright, R.Wintermute, Ross Wong, E. Wilkinson.

Haldimand and Norfolk.

B. B. Armstrong, I. B. Brans, J. Colee, R. M. Cline, I. H. Caldwell, M. E. Forbes, J. W. Housego, G. Holman, H. E. Kendall, L. M. Kelly, D. L. Melick, M E. McBride, L. M. Nixon, M. G. Smith, A. E. Simpson, M. J. Taylor, R. M. Tuck, K. M. Turnbull, M. A. Vail, G. E. Williams, W. O. West.

Halton.

L. H. Anderson, G. Anderson, J. B. Carbert, E. E. Dewar, R. M. Grice, A. E. Hilyer, M. T. Irwin, C. B. Lautz; J. I. Marshall, M. L. Maxted (honors), G. M. Proud, G. A. Sinclair, M. I. Scott, C. W. Seeney, G. E. D. Wilson, J. R. Waldie, M. T. White.

Huron.

W. Aberhart (honors), E. J. Baker, F. E. Baker, E. L. Beavers, A. B. Cooper, W. C. Cooper, G. T. Connor, H. Coates (honors), J. W. Cochrane, W. P. Doig, E. A. Dodds, S. M. Draper, R. E. Davis, A. H. Farnham (honors), M. M. Garrow, H. A. Gibson, J. M. Harvey, M. E. Hogarth, G. K. Hamilton, F. E. Humber, I. A. Hart, I. A. Hogg, D. Hutchison, J. L. Kerr, R. Kilpatrick, M. H. Jones, A. L. Lawrence, W. T. Laing (honors), M. Livingston (honors), O. I. McClure, M. E. McKay, H. A. Miller, W. E. Nelson, A. R. Oke (honors), L. M. Potter, H. I. Ross, M. M. Reevee, E. L. Reid, C. G. Stogdill (honors), D. M. Staples, I. Souter, F. M. H. Smallacombe, M. Strango (honors), M. A. L. Sheppard, L. Sowerby, G. J. Scarlett, B. A. Scott, C. L. Tyndall, O. G. Truemner, M. G. Tisert, E. C. Washington, M. C. Walker, H. A. Young.

Ontario.

D. A. Brunning, E. V. Cronk, J. Crozier, M. H. Cross, L. K. Dolan, C. Everitt (honors), C. V. Forsythe, E. A. Gardiner, I. E. Grant, O. E. Howsan, E. J. Hooey, W. W. Hall, R. Herancourt, B. M. Harrison, O. E. Luke, I. M. Lockie, J. Marritt, M. J. Moran, F. W. Mallett (honors), B. L. Manning, R. M. Mounce, J. J. McBrady, E. McLennan, B. McInnis, F. M. Osborne, H. S. I. Patton, W. C. Rowe, F. M. Ross, B. R. F. Rose, R. A. Rynard, M. E. Robertson, L. M. Senft, E. H. Simington, H. Showson, V. Sargent, R. M. Stephenson, H. V. Trew, F. L. West.

Wentworth.

W. H. Bowman, S. L. Brown, W. E. Burkholder, M. Burns, K. M. Byrne, H. W. Cooke (honors), A. V. Callaghan, E. L. Campbell, M. R. Campbell, M. I. Cole, F. E. Conway, B. D. Croft, H. E. Crosthwaite, M. Cusick (honors), C. H. Davis, D. W. Dickson, G. A. Dell, J. T. Davis, M. A. Eagle, S. M. Ellison, L. Farson, K. A. Fessenden, M. M. Fleming, I. L. Fletcher, G. E. Gastle, B. T. Gillen, E. M. Green A. M. Holmes R. P. Irwin, J. Kirkland, M. E. Linkert, I. J. B. Locheed, B. A. McGivney, T. R. McIlroy, P. L. McKay, M. M. McKeague, H. L. McLaughlin, R. K. Milne, M. C. Morton, G. M. Mundy, R. P. O'Brien, M. L. R. Pilgrim, J. A. Paterson, G. A. Perry, M. R. Puttick, D. A. Robinson, F. H. Smye, M. Strachan, M. E. Sullivan, T. A. Sweet, F. R. Thomson, M. I. Watson, M. M. Waines, D. B. Watson, W. V. Watson, M. C. Watt, D. Widdows, A. I. Wingfield, E. T. Worme, J. M. Young.

The following at the lower school examination were not successful, but, in view of their marks, they are permitted under the regulations to qualify for a lower school certificate by taking the subjects named in brackets, along with another departmental examination (middle or upper school), which they have not already passed:

Algoma, Sudbury and Manitoulin.

F. I. Beaton (Spell.), C. T. Kauffman (Gram.), E. McCaffery (Art), L. I. McNaughton (Art).

Brant.

L. M. Wilson (Art).

Bruce.

E. A. Begg (Arith.), E. M. Boswell (Arith.), M. A. Burgess (B. & C. Hist.), F. M. Colwell (Arith.), Madge Crane (Gram.), W. Hill (Writ.), F. M. Lamont (Arith.), O. M. Linsley (Spell.), K. M. McEwing (Geog.), C. M. Showfelt (B. & C. Hist.), T. B. Thompson (Arith.).

Carleton.

L. M. Dizzell (Art), G. A. Gault (Art), L. Watters (Art).

Dufferin and Peel.

I. P. Campbell (Writ.), L. Cooper (Art), E. M. Curtis (Art), J. L. Duke (Gram.), A. M. Lane (Spell.).

Elgin.

E. H. Lusty (Spell.).

Grey.

J. N. Hunt (Gram.), E. L. Kain (Spell.), F. D. Macintyre (Art), J. A. McKechnie (Art), V. L. Oliver (Spell.), G. A. Vasey (Geog.).

Halton.

E. K. Stewart (El. Sc.).

Huron.

M. H. Ryan (Art).

Muskoka.

H. C. Coombs (B. & C. Hist.), I. Ecclestone (El. Sc.), I. Hayton (B. & C. Hist.).

Northumberland and Durham.

M. C. Anderson (Spell.), M. E. Benedict (Art), T. J. Fisher (Spell.), A. Haig (Arith.), M. B. Lamb (Art), F. M. Lever (Art), L. McKeown (Arith.), L. M. Pooling (Geog.), F. M. Pethick (Art), F. G. Shannon (Arith), R. F. Van Blaricom (Geog.).

Ontario.

W. E. Babe (Spell.), W. H. Clarke (B. & C. Hist.), G. M. Mattimoe (Arith.), F. E. Myles (Arith.), V. O. M. Parr (B. & C. Hist.), M. E. Rynard (Spell.), Dorothy Sproule (Art), E. M. Thompson (Art), W. Umphrey (Gram.).

Parry Sound, Nipissing and Timiskaming.

A. V. Beals (Art), L. White (Arith.).

Simcoe.

J. E. Ganton (Spell), G. M. Girvin (Geog.), M. I. Hood (Spell), J. Lawson (Arith.), I. E. Macdonald (Arith.), O. C. Morrison (Arith.), E. V. Prosser (Art), R. Tener (Writ.).

Toronto.

Grace Carey (B. & C. Hist.), L. A. Empringham (Geog.), L. I. Faulds (Arith.) C. F. Gendron (Spell.), H. L. Halliday (Geog.), R. A. Harrison (Arith.), M. A. Hayes (Spell.), E. V. Holland (Art), B. F. Johnston (Gram.), I. M. Meagher (Art), S. M. O'Donnell (Geog.), Edith Orr (B. & C. Hist.), H. H. Paterson (Spell.), A. R. Sinclair (B. & C. Hist.), M. V. Terry (Arith.), M. E. Tossy (Art).

Waterloo.

L. Brenner (Art), F. J. Deans (Arith.), H. Hartleib (Gram.).

Wellington.

F. McCarron (Art), G. B. Sullivan (Writ.), E. L. Tilden (Arith.)

Wentworth.

E. S. Hewitt (Spell.)

York.

F. E. Brooks (Arith.), C. Canning (Gram.), B. N. Rae (Art), M. E. Stonehouse (Art).

Entrance to Model.

The candidates named below have passed the examination for entrance into the Model Schools. They are reminded that the autumn model schools at Clinton, Cornwall, Kingston, Madoc, North Bay, Orillia, Port Arthur and Renfrew, will open on Monday, Aug. 19, next, and that those who wish to attend in order to qualify for limited third class certificates should make application not later than August 13 to the deputy minister of education, on a form to be supplied by him. Applications will not be accepted from those who will not be eighteen years of age on or before Dec. 31, 1918. Candidates for admission to the North Bay and Port Arthur Model Schools may ascertain from the deputy minister of education the terms on which they may be admitted.

The results of the English-French Model entrance examination will be announced later:

E. Cameron (Pro. B.), M. A. Lortie (Pt. B.), C. M. Jones (Pt. A.), F. A. Barker, I. A. Bedford, N. Markland, N. Maser (Pt. A.), E. Cooper, L. J. Weir, N. C. Macdonald, E. A. Johnson, V. Handley, B. R. Thompson, R. M. Knight, A. Turnbull.

Entrance and Graduation.

Senior High School entrance and senior public school graduation diploma.

The candidates named below have passed the senior high school entrance and the senior public school graduation diploma examinations. Such candidates are qualified for admission to the middle school of the high or continuation schools.

Senior high school entrance: Stanley S. Blanchard, Lenna Beamish, John K. Brown, Jennie Boucher, Jean A. Campbell, Bessie E. Cooke, Hilda A. Gilmour, Mildred E. Gault, Kathleen F. Hartnett, Effie R. Hatch, Mary O. K. Hazlett, Mary F. Hyatt, Genevieve M. Kavanaugh, Nora E. S. Louch, Jack A. Lockwood, Mary G. Leeson, Beatrice C. Mason, Winifred K. Mahler (honors), Violet Masten, Helen I. MacGregor, Jack A. Pitt, Vesta E. Plummer, Freida G. Ryckman, Jessie M. Stirling, Frances C. Schaefer, Isobel C. Simpson, Kathleen M. Sims, Beatrice A. Wilson.

Senior public school graduation: Grace Barnard, Theron G. Creery, Alma H. Day, Nola K. Gaiser, Oscar Graupner, James M. Hamilton, Lorena Johns, Ethel Kingdom, Grace R. Kellerman, Myrtle Neeb, Eva M. Oestreicher, Jean E. Ross, Lillian G. Radford, Mary G. Teal, Pearl I. Vandye.

Lower School Standing.

Lower School standing on above examinations: The following candidates who failed on the model entrance, senior high school entrance, or senior public school graduation examination, obtained the required standing on the subjects of the lower school examination to entitle them to lower school certificates—V. Heywood, H. B. McColl, A. B. Medd, M. E. Roberts, C. B. Walsh.

The following who failed at the same examinations, are permitted to qualify for the certificate mentioned, by taking the subject named in brackets, along with another departmental examination (middle or upper school), which they have not already passed—S. Bennett (Mod. Ent. Geog.), A. E. Bowron (Sr. H. S. Art), H. E. Wright (Mod. Ent. Grammar).

DROWNED AT TILLSONBURG.

Tillsonburg, July 16.—Carl Colquohea, an employe of the Canada Cereal Mills here, was drowned in St. Joseph's Pond while bathing with some boys, about 9.30 this morning.

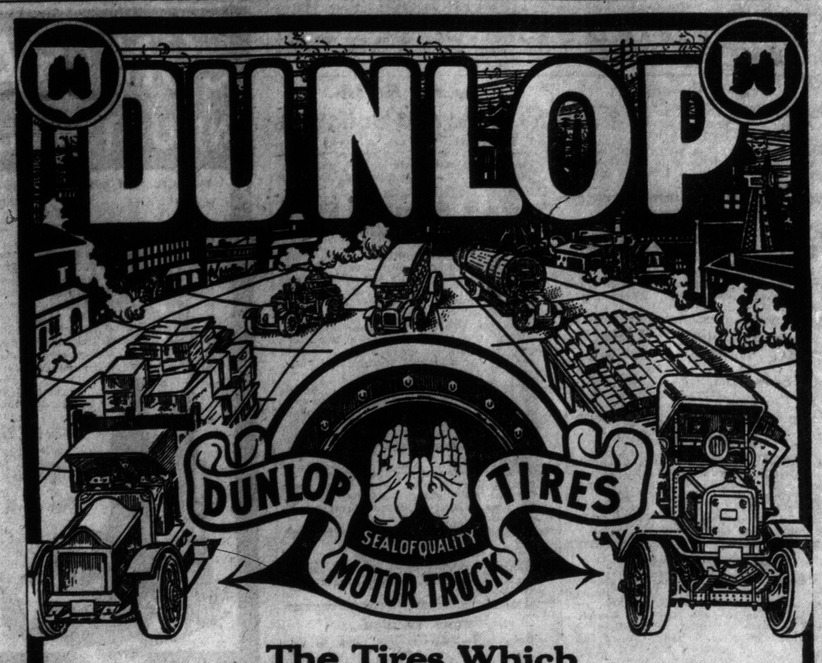

The Tires Which Most Firms Use

Dunlop Quick-Removable Truck Tire—
For use primarily in Smaller Cities and Towns, because easy to attach or remove by mechanic without aid of special machine.
Small number of parts in rim equipment lightens weight and simplifies its use. Are well machined and will not "freeze" together.
Tire can be removed without detaching entire wheel and all its intricate mechanism.

Dunlop M.I.B. Pressed-On Truck Tire—
For large City use where equipments for attaching or detaching are available.
Is attached directly to felloe band, thus eliminating side flanges, etc.
Affixed to wheel by tremendous hydraulic pressure and attains degree of rigidity capable of resisting any road strain.

By actual test Dunlop Motor Truck Tires not only are larger, but you see more of them in service than any other make.

Dunlop Tire & Rubber Goods Co., Limited
Head Office and Factories: TORONTO. Branches in the leading cities.
U. (So.) 4.

PHONES: Main 6354-5-6-7

DUNLOP TIRE & RUBBER GOODS CO., Limited
Toronto Uptown Branch - 210 Victoria Street

ORDER FORM

Have The Morning World mailed or delivered to your home regularly every day.

Name .....

Post Office ..... R. R. No.....

Street .....

Send The Morning World to the above address for .... month .. for which find enclosed $.....

Rates Per Day—2 cents the copy. Delivered by carrier, one year, $5.00, in advance, a saving of $1.26; 6 mo., $2.60, a saving of 52 cents; 3 mo., $1.35, a saving of 21 cents; one mo., 50c, a saving of from 2 to 4 cents. In addition to this saving you will secure service that will deliver the paper to your home every morning before 7 o'cl