Lawrencetown.

Most beautiful weather since your last issue, and farmers have been improving it.

Dr. J. B. Hall is in town for his summer vacation.

The L. B. Band, under the tutorship of Prof. Franks, is coming to the front rapidly.

Mrs. S. Bent spent Sunday with W. W. Bent in Bridgewater.

Mr. J. R. Elliott has arrived home from St. John with a large consignment of goods.

Miss Gates, of Meadowvale, is the guest of Miss Estella Saunders.

Miss Nellie and Alice Brown, of Boston, are the guests of Mrs. Alf. Daniels.

W. M. Auxiliary meets Friday evening at 7 o'clock, at Mrs. Alf. Daniels.

Miss Mabel Harris, of Bear River, is the guest of C. W. Phinney, Esq., and family.

Rev. J. T. Eaton preached his farewell sermon here last Sabbath.

The young Late boy is improving rapidly from his recent injuries.

Mr. Fred A. Walker, of Lynn, Mass., is visiting Mr. and Mrs. Judson Balcom.

Miss Nina Phinney, who has been teaching in Digby county the past year, is home on her vacation.

A party of New York bicyclists, thirteen in number, were at the Elm one night last week.

John Hall, Esq., has on exhibition some timothy hay that measures six feet five inches.

The Baptist Band of Hope held its picnic on *Hall's Island* on Tuesday 31st. The young people had a most enjoyable time.

Mr. and Mrs. Daniels has Mr. and Mrs. John Stephenson, of Boston, as their guests for a few weeks.

Master J. Campbell, of Weymouth, who is the guest of T. R. Ilsley, Esq., made 60 miles on his wheel on the 30th.

Mr. F. Hatt has five guests from the U. S., Mr. H. Curlington, Mrs. R. Curlington, Miss Curlington, Mr. John Fincht, and wife and Mrs. Hatt.

Four out of the seven who applied for B from this school were successful; Misses Winnifred Durling and Edith Phinney and Mr. Geo. Prince and Geo. James.

Mr. Sidney Archibald, of Musquodoboit, who recently purchased from Dr. Hall the Phinney farm, took possession last week. We give Mr. A. and family a cordial welcome to our beautiful town.

Spa Springs Chips.

Some of our farmers have finished haying, others will close up this week.

Amariah Dodge, our local cheese-maker, is turning out a prime cheese daily.

J. I. Phinney will take charge of the new creamery at South Farmington, which will commence operations on Thursday.

Sunday was one of the hottest days of the season, 90° Fahr., in the shade. Rain is much needed; crops are suffering.

A large party of wheel-men will arrive this morning, per N. S. Central, and will make Spa Springs their headquarters for the day. This is something new in our midst, and will probably draw quite a crowd.

PERSONALS.—Mr. and Mrs. Blakeslee and son returned to their home in Malden, Mass., on Friday; Mr. Charles Covert, of Paradise, spent Sunday with his sister, Mrs. Bayard Margeson; Mrs. G. C. Higgins, of Boston, is rusticating here, and is staying at the Spa Spring's House; Mr. and Mrs. R. W. Wheelock, Mr. and Mrs. S. H. Bingham and little daughter Helen, of Lawrence, Mass., were guests of Mr. and Mrs. Z. Durling on Wednesday last; Miss Margaret Gates, accompanied by her brother-in-law, Mr. E. B. Drew, arrived from Boston on Saturday, and no doubt will spend a few weeks very pleasantly at the home of her father, Mr. Busby Gates; Dr. J. B. Hall, of Truro, visited this place on Saturday; and on Sunday Dr. Marshall, of Chicago, with a number of strangers, wearied by the intense heat, sought refuge in the cooling shades of our grove.

Paradise Gleams.

The shower of Sunday night was acceptable, but the cry is still for more.

Mr. Daniel Foster called on old friends last week.

Master Willie Morse, of Digby, came on his wheel lately and called on friends.

Mrs. W. H. Brooks, Mrs. W. H. Lee and Mrs. H. W. Savage left for their homes in Wakefield, Mass., last Saturday.

Dr. Goodspeed, wife and child, of Toronto, arrived at Mr. Starratt's last week. The Dr. has gone to Port Lorne for a rest.

On Sunday last the baptism of Miss Crisp took place. Next Sabbath evening there is to be a Missionary Concert. During the week Rev. D. P. Brown will have services.

Miss Donovan, of Wolfville, spent a day with her classmate Miss Kinley; and Mrs. Parker Morse, of Mass., is visiting Mrs. J. E. Forsythe.

Mr. James G. Freeman and friend Mr. Fennel, of Turners Falls, Mass., were the guests of Mr. D. C. Freeman. After visiting Bridgewater and other places Mr. Freeman will return and spend a few weeks among a large circle of friends in this place.

Port Lorne.

The schr. *Pilot*, Capt. Beardsley, has made one trip across the Bay to Ten Mile Creek for herring.

Among the visitors at the Port during the past week was Mrs. George B. McGill, of South Farmington.

A number from Lawrencetown and other places, and Mrs. J. H. Charlton and Mrs. Shafner, of Middleton, are stopping with Mrs. Freeman Beardsley for a short time.

The little fishing schr. *Mary Jane* has changed hands, Mr. Jessa Neaves having sold to Arthur Neaves. She has also just returned from the Ten Mile Creek with a good supply of herring, and is making ready to return again.

C. Goodspeed, D. D., of Toronto, is stopping at Mr. Wm. Starratt's for a time. Dr. preached to us last Sabbath afternoon. The discourse was enjoyed by quite a large congregation, considering the short notice given. Dr. Lawrie will occupy the pulpit next Sabbath afternoon at 2.30.

Granville Ferry.

The potato bugs are leaving.

The farmers are putting in large quantities of hay this fine weather.

Weather very warm. Sunday the warmest of the season.

Capt. Joseph Hall and family have returned from their visit to the shore. The old captain looks better after three weeks of Bay of Fundy cool air.

The garden party held on the premises of Mr. Fletcher Read, by the ladies of Trinity Church, proved a success. $35.00 were realized.

Among the folks who have come to spend a few week's at their old homes are, Mr. Harry Read and Mrs. Mosher of Boston, Mrs. J. S. Mayo of Montreal, Miss Mundy and Miss Messenger of Lynn, Mass. There are also quite a number of strangers in town.

Dalhousie Centre Jottings.

Rev. S. Langille, of Springfield, has been here holding meetings for the past week.

Miss Mabel B. Hicks is spending her vacation at the residence of her grandfather, Mr. J. S. Milberry.

Mr. Harnish has moved his Rotary Mill from the Westhaver place to Durling's, where he will be located some four or five weeks.

Mrs. John Medicraft, accompanied by her son Ezra, left on Monday for a two months visit to her daughter, Mrs. B. Pineo, Waterville.

Lower Granville.

Haying operations progressing slowly, owing to the changeable weather. The crop will be large.

Mr. J. Allison Clark, of Lawrencetown, has engaged to teach in Karsdale section next term.

The Baptist friends propose holding a tea meeting at Circle Hall, Mariner Section, on Monday, August 13th, and all who patronize it can rest assured of a good time as great preparations are being made.

Christian Endeavor Convention.

The thirteenth annual convention of the Society of Christian Endeavor at Cleveland, Ohio, closed on Sabbath night July 15th, in a wave of Christian enthusiasm. It has been the greatest convention ever held by the society both in point of number and in the interest manifested in its meetings. The total registration reached 40,000, of which 18,790 came from points outside of Ohio. The total registration at the Montreal convention a year ago was 18,500. Among the movements started at the gathering are plans for a world-wide union of Christian Endeavor and for systematic missionary extension.

RELIEF IN SIX HOURS.—Distressing Kidney and Bladder Diseases relieved in six hours by the "Great South American Kidney Cure." This new remedy is a great surprise and delight on account of its exceeding promptness in relieving pain in the bladder, kidneys, back and every part of the urinary passages in male or female. It relieves retention of water and pain in passing it almost immediately. If you want quick relief and cure this is your remedy. Sold by deBlois & Primrose.

Notes No. 4.

The weekly visits of the MONITOR,—or I should say fortnightly visits, as they are well perused at Inglisville, then forwarded to Osborne and thus serve a double duty,—are welcome every time. It is like a letter from friends, and it is a wonder that all the folks from Annapolis do not have the MONITOR sent to them when away from their homes and among strangers.

Dwellers on the Southern shore of Nova Scotia have, during the present season especially, been almost continually breathing Atlantic fog since May. I presume it does not differ from other fog, excepting the quantity and perhaps quality, for I am persuaded that it is No. 1 in every respect. To persons troubled with weak throat or lungs it is not beneficial, but otherwise it is not injurious to the health.

The weather has been extremely cool.

Crops are promising a large yield, excepting some sections where the late heavy frost did serious damage.

The fishing season, thus far, has been successful. Both the bankers and off-shore fishermen have reaped and are still reaping a good harvest. The dull weather retards the progress of curing to a certain extent. Herring are striking in now and some large hauls are being made. Halibut have been taken in large numbers and sold at one time for 2cts. per lb.; but the codfish is the quality sought for, as it is that fish that sells, largely in the West Indies where most of the trade from here is prosecuted. C. Locke & Co., Enos Churchill and Jonathan Locke, Esqs., are the firms most largely engaged in the W. I. trade. The bankers and off-shore fishermen sell their fish green to these firms, who have the fish cured for about 20cts. per quintal all ready for market, and it is no uncommon sight to see 500 quintals upon the flakes owned by one man. There is very little else for export from these ports.

There is some fruit grown here. Apples thrive fairly well. Few, if any of the men here, understand the care of trees. They need some good man from Annapolis county to instruct them in the art of fruit-growing, when I believe it would pay, for there is an abundance of sea-manure available for use and the soil can be made extremely fertile.

Some of our men have had very hard experiences during the thick fog. Our next neighbor was lost from his vessel, four days and five nights, alone in a dory without food or water. When found he was in a very exhausted state.

The folks on this shore are patiently waiting for the narrow-gauge to put in an appearance. Hope it may come along in the near future, as it is much needed.

There is no place in Nova Scotia so well suited for summer resort as this shore: splendid bathing grounds, fishing privileges, good hotel accommodations, so all that is necessary for a large influx of summer tourists is a rail-road. Few people relish a ride of ninety miles over a rough road in an old lumbering coach. Hurry on the narrow-gauge!

Our church affairs are all moving on very smoothly. Services largely attended. A fine S. S., interesting prayer meetings. Repairing two houses of worship.

More anon. N. B. DUNS.

A Midsummer Magazine.

How girls were courted in the old Puritan days, and the difficulties, now unknown, to marriage are delightfully described by Alice Morse Earle in the August *Ladies' Home Journal*, which article is put next to a snake story by Max O'Rell, reminiscent of his life in the bush of Australia, and which he calls "My First Snake." Julia Bond Valentine's charming story, "The Whistling Girl," is the subject of two most exquisite illustrations by Irving R. Wiles. Sketches with portraits, of "Four Famous Young Authors," Richard Harding Davis, Rudyard Ripling, John Rendrick Bangs and Jerome K. Jerome, comprise the biography of the number. Mr. Howells' literary biography, which he has aptly named "My Literary Passions," continues to grow in interest and charm. John Gilmer Speed writes of "Mud-Imprisoned Women," making a strong plea, in behalf of women, for the improvement of country roads. Frank R. Stockton continues to amuse with Ponoma's letters to her old mistress, as does Mr. A. B. Frost, the original "Rudder Grange" artist, with his clever illustrations. Edward W. Bok writes of "The Boy in the Office," and Grace Elley Channing of "Politeness in Two Countries." The Clever and Funny Brownies are at Newport, and their escapades at that fashionable resort are exceedingly amusing. Florence Morse writes of the advantages and disadvantages of "Suburban Life for Women," and Mrs. Garrett Webster gives a very novel idea for a summer fair under the title "The New Athlete Carnival." Mrs. Mallon writes of "Dainty Styles in Lingerie" and "The Art of Dressing the Hair." Miss Scovil's "Suggestions for Mothers" are valuable, as is the column devoted to "Musical Helps and Hints." Altogether this August issue, with its pretty summer cover by Alice Barber Stephens, is a particularly dainty issue, and no woman can afford to be without it. Sold by the Curtis Publishing Company, of Philadelphia, for ten cents per number and one dollar per year.

The Nova Scotia Central Railway.

The Nova Scotia Central Railway is becoming very popular with the travelling public. During the past year very many valuable improvements have been made on the line, and with the fine new station recently erected at Mahone, and a splendid new road opened there that beautiful little village is well provided for, as regards railway facilities. The Railway wharf at Lunenburg has been enlarged and a large addition made to the freight shed there, while at New Germany a large addition has been made to the station, thus making it much more convenient for conducting the business at that important point. Nor does this end all the improvements as the most noticeable and commendable one is the handsome manner in which the passenger coaches have been painted. All these improvements lead us to believe that the Nova Scotia Central is very good property to own. But the one thing which the travelling public will be interested in and which it is most gratifying to learn is that after August 1st the rates of travel between Bridgewater and Lunenburg are to be reduced. Single fares 40 cents; return 75 cent. This is very commendable on the part of Mr. Wade and he has proven himself to be both a judicious and popular manager.

We are credibly informed that in the near future rates of travel over the whole line will be considerably reduced, while a good feature of the management is to give parties of ten or more return tickets to any point on the line of railway for one first-class fare. —*Bridgewater Enterprise.*

Sanitarium Meeting.

A meeting of subscribers for stock of the Longfellow Sanitarium Co. was held in Oddfellows' Hall, Berwick, last Tuesday evening, and was largely attended. Dr. C. W. Hidden presided.

Motions fixing the name and objects of the Co. were passed without discussion.

The third motion, which was to reduce the capital stock from $50,000 to $25,000 was the cause of a long and, at times, quite sensational discussion.

Dr. Hidden explained that United States capitalists would be unwilling to invest until they were in a position to receive stock certificates, which, of course, could not be until a Co. was legally formed. He therefore proposed that for purposes of organization the capital be placed at a lesser figure, and that it be afterward increased to the sum originally named.

The resolution to this effect, moved by Mr. E. C. Foster, and seconded by Mr. S. W. Bligh, finally passed by a good majority.

The following gentlemen were named as a board of provisional directors:—Messrs. T. H. Parker, Wm. V. Brown, Dr. C. W. Hidden, Dr. H. S. Jacques and Mr. E. C. Foster.

The meeting adjourned to meet at the call of the Board.—*Register.*

Office of the Halifax Exhibition Commission.

HALIFAX, N. S., 1894.

Enquiries have been received from several manufacturers whose goods are not provided for in the prize list of the Provincial Exhibition to be held in Halifax, September 25th to 28th, inclusive, 1894, we are authorized to state if these manufacturers will enter their goods for exhibition, under "Miscellaneous Manufacturers," they will be received and such space as is at the disposal of the Committee will be allotted them. They will rank with the other manufacturers specified in the prize list for prizes.

James H. Harris of the Nova Scotia Nursery, Halifax, has been appointed Chairman of the Horticultural Department.

The following sections have been added to Class 43—Dogs:

	1st.	2nd.
Section 67, Collie Dog.....	$2	$1
" 68, " Bitch.....	2	1

GENTLEMEN.—I have used your Yellow Oil and have found it unequalled for burns, sprains, scalds, rheumatism, croup and cold. All who use it recommend it. Mrs. Hight, Montreal Que.

The Game Laws.

ABSTRACT OF THE LEGISLATION FOR 1894 DESIGNED TO PRESERVE FROM DESTRUCTION THE DENIZENS OF OUR FORESTS AND STREAMS.

MOOSE AND CARRIBOU.

Close season from Jan. 15th to Sept. 15th. Penalty for hunting in close season $50 to $200.

No person shall kill more than two moose and four carribou. Penalty $50 to $200.

Meat must be taken from woods within ten days from time of killing. Penalty $50 to $200.

No person shall have in possession any green hide or fresh meat, whether killed in Nova Scotia or elsewhere, between Jan. 25th and Sept. 14th. Penalty $20 to $50.

No person shall set any snare or trap for moose or carribou. Possession of a snare is presumptive evidence of intention to break the law. Penalty $50 to $100.

No person shall hunt or kill moose or carribou with dogs. Penalty $50 to $100. All dogs hunting moose may be destroyed by any person.

No person shall for ten years hunt or kill American elk or red deer. Penalty $50 to $100.

No person shall for three years hunt or kill any cow moose. Penalty $100 to $200.

BIRDS.

Close season for partridge, woodcock, grouse, snipe, teal, from December 1st to September 15th. For blue-winged duck from April 1st to September 15th.

No person shall have any such birds in possession in close season, whether killed in Nova Scotia or elsewhere.

No person shall kill woodcock between sunset and sunrise.

Penalty for shooting or having in possession in close season or killing after sunset, $5 to $10 for each bird.

PHEASANTS, ETC.

It is unlawful to hunt, kill or have in possession any pheasant, blackcock, capercailzie or ptarmigan. Penalty $2 for each bird.

RABBITS, HARES.

Close season from March 1st to Sept 1st.

No person shall have them in possession from March 5th to Sept. 1st.

No snares shall be set for rabbits or hares in close season.

Clear space of 100 feet must be left between each hedge and the nearest hedge. All snares or hedges unlawfully set may be destroyed. Penalty for each offence $5.

OTTER AND BEAVER.

Close season for three years, namely from May 1st, 1894, to May 1st, 1897.

MINK.

Close season from March 1st to November 1st.

OTHER FUR-BEARING ANIMALS.

Close season for all other fur-bearing animals, except bear, wolf, loupcervier, wild cat, skunk, musquash, raccoon, and fox, from April 1st to November 1st.

LICENSES.

No person not domiciled in Nova Scotia shall hunt without license.

License fee for birds, hares and rabbits, $10; for all other game, $30.

Licenses may be had at provincial secretary's office, Halifax, from all clerks of counties, and from the agents of the game society in various parts of the province.

License fee for officers army and navy, $5. Officers who are members of game society are not required to take any license.

Penalty for hunting without license, $50 to $100, in addition to the license fee.

The hunter, guide, or companion of any such person hunting without license is liable to same fine as the person himself.

Note—Whenever a fine is imposed by the game laws, the person fined is liable to imprisonment if the fine is not paid; and judgment may be recovered in the county courts for amount of fine and costs and may be recorded so as to bind the lands of the defendant. GEO. PIERS,

Secretary Game Society.

Halifax, July 25th, 1894.

Smacks of Religious Persecution.

SEVENTH-DAY ADVENTISTS IN TENNESSEE HEAVILY FINED FOR WORKING ON SUNDAY.

(From the Chicago Herald, July 14th, 1894.)

Dresden, Tenn., July 13.—W. B. Capps, a quiet, orderly citizen of this county, is being made the victim of what appears to be a case of religious persecution, the only charge against him being that he performed some work on the first day of the week. Mr. Capps was arrested June 8th, 1893, and at his trial before the circuit court of Weakley county, June 27th, 1893, he was fined $10 and costs, amounting in all to $51.80. His case was appealed to the Supreme Court of Tennessee, which affirmed the judgment of the lower court, May 24th, 1894, at Jackson, fixing the costs at $58.65, making as a grand total the sum of $110.45, to be served out at the paltry rate of 25 cents a day. This will necessitate the confinement of the prisoner 442 days, or one year and nearly three months.

Mr. Gapps has a wife 24 years of age, and four children, the eldest being only 6 years old, and one of them sick at the time of its father's imprisonment. His family is left all alone a quarter of a mile from any house. He is a poor man, and unable to support his family during his confinement. He does not deny working on Sunday, but did so because he had rested the day before, according to the Bible; because he recognized his God-given right to labor six days in the week, beginning on the first, as did his Creator; and because, in acceding to the demands of the State on Sunday, he would be denying his Lord. Hence he refuses to pay the fine and costs, regarding them unjust, since the State is attempting to enforce upon him a dogma of religion, with which it can of right have nothing whatever to do. Therefore he has gone to jail, though a physician stated that he could never live in that unhealthy place the time required by the enormity of the State's assessment.

Another Pest.

Mr. R. Raleigh of North Carolina announces in the "Progressive South" the presence of a new potato pest. Thousands of them have suddenly appeared. They do not eat the leaves, but puncture the growing tip, causing the plant to wither and die. This insect has formerly fed on thistles, but has lately attacked potatoes. It has been found in Florida. Probably a Canadian winter is too cold for this pest.

Killed by Ice Water.

Whitehead Barker, of Sheffield, N. B., and brother of Judge Barker, of St. John, died last Tuesday night, after an illness of four days, brought on by drinking too freely of ice water, aged 65 years.

A Barque Lost.

Rio de Janiero, July 26.—The barque James Wishart, from Greenock for Rio, has been lost near Victoria. All hands saved.

Church Services, Sunday, August 5th.

CHURCH OF ENGLAND.—Rev. F. P. Greatorex, Rector. In St. James', Bridgetown: Service with celebration of Holy Communion at 10.30; Sunday-school at 2; Evening Prayer and Sermon at 7.30. Sewing Circle Monday evening. Evening Prayer and Litany on Wednesday at 7.30 p.m. Communicants' class on Friday at 7.30. In St. Mary's, Belleisle: Service at 3; also on Thursday at 7.30. Seats free in both churches.

BAPTIST CHURCH.—Rev. F. M. Young, Ph. B., Pastor. Bridgetown: Bible Class and Sabbath-school 10 a.m.; preaching service, 11 a.m. Young people's meeting, Tuesday evening; Prayer meeting Friday evening. Service at Wadeville Sabbath afternoon. Conference at Bridgetown Saturday afternoon.

PROVIDENCE METHODIST CHURCH.—Rev. J. R. Giles, pastor. Preaching services: Bridgetown every Sunday evening; Granville and Bentville every Sunday morning and afternoon, alternately. Prayer-meetings: Bridgetown every Wednesday evening; Granville every Tuesday evening; Bentville every Thursday evening.

GORDON MEMORIAL CHURCH.—Rev. R. S. Whidden, Pastor. Service at 3.15 o'clock. Meeting of Junior Endeavor Society at 11 a.m. Bible-class and Sunday-school at 2 p.m. Meeting of the Y. P. S. C. E. Tuesday at 8 p.m. Service at Annapolis at 11 a.m.; Bible-class and Sabbath-school at 2 p.m.; Ladies Prayer Meeting Wednesday at 7 p.m., general prayer-meeting at 7.30. Seats free in both churches. All are cordially invited.

PARADISE CIRCUIT.

BAPTIST CHURCH.—Rev. H. B. Kinley, Pastor. Paradise: Bible class and Sunday-school at 9.45 a.m.; preaching service at 11 a.m. West Paradise: Bible-class and Sunday-school at 3 p.m. Clarence: Bible-class and Sabbath-school at 1.45 p.m.; preaching service at 3 p.m. Prayer Meeting in the evening.

LAWRENCETOWN CIRCUIT.

METHODIST CHURCH.—Rev. C. M. Tyler, pastor. Port George at 11 a.m.; Brooklyn at 3 p.m.; Lawrencetown at 7.30 p.m. You are most cordially invited.

Births.

HARDWICK—At Saw Mill Creek, July 19th, Mrs. Chas. W. Hardwick, a daughter.

Marriages.

ANTHONY—MORSE.—At Chelsea, Mass., June 27th, by Rev. Robert Cameron, D.D., Maltby B. Anthony, of Berwick, N.S., to Mary A., daughter of Dr. J. A. Morse, of Lynn.

A Romantic Suicide.

A YOUNG MAN COMMITS SUICIDE ON HIS LOVER'S GRAVE.

An account is given in the New York papers of the romantic suicide of a young man named Aquilin Filler, upon the grave of his sweetheart, Mary Michaels. She was the daughter of a well-known German in Poughkeepsie, 20, and beautiful. Aquilin Filler came to America two years ago. They met soon afterwards, and just a year ago Filler bought an engagement ring, and it was thought there would be a wedding. The girl fell ill in the fall. The doctor said it was consumption—"hasty" consumption—and that she probably would not outlive the winter. Filler came to Poughkeepsie from Buffalo as of old, but he seemed broken in spirit, and gradually became morose. The patient grew steadily worse, and on Wednesday last she died. The news was telegraphed to Filler in Buffalo, and he came to this place to attend the funeral. The services were held in the Church of the Nativity, and when preparations were being made to remove the body from the house to the church, it was noticed that Filler was

ACTING STRANGELY.

He seemed to be struggling as if to keep from speaking, so the mourners had little to say to him, and that little was unanswered. He succeeded in controlling himself at the house, and the cortege moved without incident to the church, where a requiem mass was to be said for the repose of the dead girl's soul. Filler followed the casket as if he could not be near enough to it. He stood beside it motionless and silent. A friend placed a hand gently upon his arm and motioned him to be seated. He dissented at first, like a man who had been unconscious of the presence of others and did not like being disturbed. Then he glanced about the church and sat down. The requiem was over, and the undertaker removed the lid from the coffin that the mourners might look their last upon the dead. Filler's self-restraint left him when he saw the dead girl's face. He burst into tears as he bent over the casket. The mourners stood aside as if it were his privilege to be alone. He seized the girl's hand and

KISSED HER FACE.

Then he stepped back. His face told nothing. Aquilin Filler was making his last journey. He had written his farewell and put it in his pocket with his revolver. And they soon knew that it was not the usual rambling, incoherent letter of a suicide either. Many watched him narrowly as the body was lowered in to the earth and as he still stood there they went away and left him. They noticed no more than that he seemed to have entirely recovered his composure. They believed the worst was over. The procession had scarcely left the ground when they came hurrying back at the sound of a pistol shot. Filler had only waited long enough to be sure that there could be no interference. His aim was good. Death came instantly. Mr. Michaels had the body removed to his house, and there they found a letter in the pocket of the suicide.—"Poughkeepsie, May,—My Dear Brother.—With a broken heart I write this, my last will. I am so grieved I do not wish to live any longer. There is nothing for me but trouble in this world, and so I put an end to this life by shooting myself and I intend to carry out this plan at the grave of my sweetheart, and my last wish is that I be buried beside her." Filler was 24 years old.

Pastures Drying Up.

Reports from Illinois, Iowa, Michigan, Wisconsin, Nebraska and Kansas show the heat last week was the greatest in years. Pastures are drying up and many farmers are unable to find food for their cattle, and the corn crop is said to be badly damaged by drought.

I was cured of a severe cold by MINARDS LINIMENT. R. F. HEWSON.
Oxford, N. S.

I was cured of a terrible sprain by MINARDS LINIMENT. FRED COULSON,
Yarmouth, N. S. Y. A. A. C.

I was cured of Black erysipelas by MINARDS LINIMENT. J. W. RUGGLES.
Inglesville.

RHEUMATISM CURED IN A DAY.—South American Rheumatic Cure for Rheumatism and Neuralgia radically cures in 1 to 3 days. Its action upon the system is remarkable and mysterious. The first dose greatly benefits. 75 cents. Warranted by deBlois & Primrose.

New Advertisements.

1893. "A." No. 289.

IN THE SUPREME COURT,

—BETWEEN—

WILLIAM S. PINEO and ROBERT V. JONES, Executors of John O. Pineo, deceased, - - - *Plaintiff.*

—AND—

ELLEN S. E. HARDING, - *Defendant.*

To be sold at Public Auction by the Sheriff of the County of Annapolis, or his deputy, in front of the Middleton Hotel, in Middleton, in the said County, on

SATURDAY, 25th day of August,

A.D. 1894, AT TWO O'CLOCK IN THE AFTERNOON.

Pursuant to an order of foreclosure and sale made herein, dated the 13th day of July, A.D. 1894, unless before the day of sale the said defendant shall pay to the said plaintiffs or their solicitor the sum due herein with costs and interest:

All the estate, right, title, interest and equity of redemption of the above named defendant at the date of the deed or mortgage herein foreclosed, or at any time since, of, in, and to the lands in said deed or mortgage, as rectified by order of the court herein, described as follows: All that certain lot, piece or parcel of land in Middleton in which the said Ellen S. E. Harding now resides, in the County of Annapolis, and bounded as follows:

Commencing at the south-west angle of land owned by Isaac Young, on the north side of the Post road, thence west along said road to the Port George road, thence northwardly along the east side of said Port George road twenty-eight rods and three-fourths of a rod, thence eastwardly parallel with the said Post road twenty-eight rods, thence southwardly on a line parallel with the Port George road until it comes to the aforesaid land of Isaac Young, thence westwardly to said Young's north-west angle, thence southwardly along Young's west line to the place of beginning, containing four acres and one-half, more or less.

Excepting therefrom, however, a certain portion of said lands, being one-quarter of an acre thereof, conveyed by the said John O. Pineo to Harriet A. Tait by deed dated the 11th day of August, 1890, and recorded in libro 93, folio 9, of the Registry of Deeds for the County of Annapolis.

Terms of Sale: Ten per cent deposit at time of sale, remainder upon delivery of deed.

Bridgetown, July 24th, A.D. 1894.

J. AVARD MORSE,
High Sheriff.

E. S. CRAWLEY, *Plaintiff's Solicitor,*
Wolfville, Kings Co., N. S. 17 5i

NEW STORE!
NEW STOCK!
NEW SYSTEM!

After August 1st I will occupy my New Store on Commercial St.

I have added largely to my stock of

GROCERIES,
DRY GOODS,
BOOTS & SHOES,

and will carry a full stock in these lines.

After this date I will conduct my business on the "NO CREDIT SYSTEM," and will offer to customers paying for goods at time of purchase the best values ever offered in the county.

SPLENDID VALUES IN

Grey Cotton at 4 and 6 Cents.
Best Molasses in the market, 40c.
24 lbs. Sugar for $1.00.

Produce taken in exchange for goods at time of purchase.

C. W. ANDREWS.
Middleton, July 18th, 1894.

Wholesale Shooting.

At Los Angeles, Cal., last Thursday night, John Craig shot and killed his father-in-law William Hunter, his mother-in-law Mary Hunter, George Hunter his brother-in-law and his wife Emily. He also fired two shots into his head but they failed to kill him. His wife had got a divorce from him three months ago. He says he was hounded by his wife's relations and wanted revenge. He was prominent in politics. The killing grew out of trouble over settlement of property.

—Dr. Low's Worm Syrup cures and removes worms of all kinds in children or adults. Price 25c. Sold by all dealers.

New Advertisements.

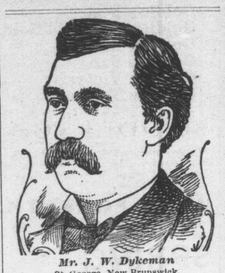

Mr. J. W. Dykeman
St. George, New Brunswick.

After the Grip

No Strength, No Ambition

Hood's Sarsaparilla Cave Perfect Health.

The following letter is from a well-known merchant tailor of St. George, N. B.:

"C. I. Hood & Co., Lowell, Mass.:

"Gentlemen—I am glad to say that Hood's Sarsaparilla and Hood's Pills have done me a great deal of good. I had a severe attack of the grip in the winter, and after getting over the fever I did not seem to gather strength, and had no ambition. Hood's Sarsaparilla proved to be just what I needed. The results were very satisfactory, and I recommend this medicine to all who are afflicted with rheumatism or other

Hood's Sarsaparilla Cures

afflictions caused by poison and poor blood. I always keep Hood's Sarsaparilla in my house and use it when I need a tonic. We also keep Hood's Pills on hand and think highly of them. J. W. DYKEMAN, St. George, New Brunswick.

Hood's Pills are purely vegetable, and do not purge, pain or gripe. Sold by all druggists.

Cheap Excursion

Rates for Boston!

via the Palace Side-Wheel Steamers of the

BAY OF FUNDY S.S. CO.

—AND—

INTERNATIONAL S.S. COMP'Y

From Annapolis to Boston, only	$4.00
From Digby to Boston, only	$3.50
From Annapolis to Boston and return,	$6.00
From Digby to Boston and return,	$6.00

☞ The return tickets are good for 30 days from date of issue.

Steamer "City of Monticello" leaves Annapolis for St. John every P.M. upon arrival of Halifax Express Trains, calling at Digby. Steamers of the I. S. S. Co. leave St. John for Boston every MONDAY, WEDNESDAY, THURSDAY and SATURDAY mornings at 7.25, standard time.

For tickets and all information apply to Purser, Steamer *Monticello*, or to

J. S. CARDER, Agent, Annapolis. H. B. SHORT, Agent, Digby.

TRY OUR

EVER-READY

Soda Cream!

LIST OF FLAVORS:
Lemon, Vanilla, Sarsaparilla, Rose, Chocolate, Ginger, Strawberry.

A DELICIOUS COOLING BEVERAGE.

Canned Goods
—and other—
LIGHT GROCERIES,
AT SPECIAL PRICES.
BEST LINES OF FRUIT IN TOWN.

ICE CREAM every afternoon and evening.

McCORMICK'S.

Boot and Shoe Making!

All who wish work done in the Shoe-making line will find me at my residence in W. W. Chesley's double-house.

J. A. SIGINS.
Bridgetown, July 10th, 1894. 15 5i

WANTED!

A Teacher, with experience, to take charge of the Intermediate Department of the Bridgetown School.

GRADE B. PREFERRED.

Apply at once to the undersigned, stating Salary, etc., etc.

W. M. FORSYTH,
Secy. of Trustee
Bridgetown, July 16th, 1894. 16 3i

THE GREAT SUCCESS
—OF—
Fine Cookery

consists in the delicate and careful use of seasonings.

To-day there are many dainty new flavorings which were not known a generation ago. Among them are the juices of various fruits:

APRICOT, BANANA, CHERRY, LIMES, ORANGE, PINEAPPLE, PEAR, PEACH, RASPBERRY, STRAWBERRY.

—Also—

COFFEE, NUTMEG, ALMOND, ROSE, CINNAMON, LEMON and VANILLA.

Coffee is one of the most delicious of new flavorings. It is used in Custards, Ice Creams, and Charlotte Russe, etc.

Our Water-White Vanilla

is also especially adapted for icing, and flavoring angel and other delicate cakes.

DEARBORN & CO.,
Manufacturers of Absolutely Pure Spices, Mustard and Flavoring Extracts.
Saint John, - - N. B.

WEDDING STATIONERY NEATLY DONE AT THIS OFFICE.

New Advertisements.

DROP IN COTTONS!

We have purchased since the drop in Cottons, 6 Bales, or 120 pieces, which we offer at VERY CLOSE FIGURES.

Haying Tools!

Best value we have offered: Scythes, Snaths, Rakes, Forks, Fork Handles, Stones, and Machine Oils.

2 Cases Cheap Slippers.

In Stock: LIGHT, DRY, WEST INDIA SUGAR.

WANTED:—Wool, Fresh Eggs and Choice Butter.

JOHN LOCKETT & SON.
Bridgetown, July 4th, 1894. TELEPHONE 6.

HARDWARE,

Paints, Oils, Varnishes,

AT WHOLESALE PRICES.

Paris Green at Low Price.

GET OUR PRICES BEFORE BUYING.

WALKER, HANSON & CO.
Middleton, June 12th, 1894.

PUMPS! -:- PUMPS!

R. ALLEN CROWE
—HAS THE—
"Niagara" Spray Pump,
made of Brass. Just the thing for Gardens and Fruit Trees.

Creamers, Factory Cans, Churns, Garden Hoes, and Oil Stoves.

PRICES AWAY DOWN.

INSIST ON HAVING A

KARN -:- PIANO!

THOROUGHLY RELIABLE. STRONGLY ENDORSED BY THE MUSICAL PROFESSION.

Pre-eminent for Superior Tone Quality, Responsive Action, Perfect Workmanship, combined with Fine Style, Finish, and Great Durability. Style 3, 5, 6, 8, 10, in Rosewood Finish, Mahogany, Blister Burl and Circassian Walnut.

THE "EVAMS PIANO." The Tone is Pure, Powerful, Mellow, and possesses a Sweet Singing Quality, commanding the admiration of the musical public.

THE "KARN ORGAN" has always received the "HIGHEST AWARDS" wherever exhibited over all other competitors. Rich in Tone, Pure, Prevading, Pipe-like Quality, and Unexcelled in Beauty of Design and Finish.

Pianos by Other Makers, Slightly Used, taken in Exchange, will be sold at a BARGAIN.

ORGANS AND PIANOS TAKEN IN EXCHANGE.

Our Cash Prices are Low, Our Terms are Easy by the Instalment Plan.

TUNING and REPAIRING promptly attended to by Competent Workmen. Call and see our Stock and get Our Prices before buying elsewhere.

MILLER BROS.,
116 and 118 GRANVILLE STREET, - HALIFAX, N. S.
(H. R. PIERCE, Agent, Wilmot.) (Telephone 738.)

If You Want
PRESERVING JARS,
SUGAR AND BERRIES,
or anything in FIRST-CLASS GROCERIES,
Call at H. E. REED'S.
P. S.—Nice Stock of BOOTS and SHOES.

BARGAINS! BARGAINS!
—AT—
J. H. CHUTE'S!

My Stock as usual is bought for CASH, and I am in a position to sell as LOW as anyone in the valley. I WANT 2000 yds. HOMESPUN and all the WASHED WOOL I can get in exchange for

First-class Dress Goods, Millinery and Fancy Dry Goods and Cloakings, Roller Blinds and Carpets, Room Paper, Etc., Etc., Etc.

SUNSHADES and PARASOLS a Specialty. GLOVES and HOSIERY.

10 p. c. DISCOUNT FOR CASH.

J. H. CHUTE. J. H. CHUTE.

FINE TAILORING.

CALL AND EXAMINE MY

$16.00 and $18.00 SUITS,

made complete, and fit guaranteed.

$5.50

for a pair of Fancy Worsted Pants, never sold before for less than $6.00.

Agent for the GLOBE STEAM LAUNDRY, St. John and Halifax.

EDWIN L. FISHER,
MERCHANT TAILOR.

SPECTACLES!
SPECTACLES!

A very fine line of New Spectacles and Eyeglasses for old or near-sight, just received.

SPORTSMEN! Call and inspect our shooting spectacles.

JOHN SANCTON.

New Advertisements.