

Viewpoint

In view of the rising vandalism and petty theft, should the University refer student offenders to the Student Disciplinary Committee on campus or send them to the court downtown?



Carol Flowers Arts 1

We should refer them to the SDC. I can't see what purpose, it would have to refer them to the Civil Court.



Margaret Byram Science 1

Send them to the SDC the students should be able to handle it better than downtown.



Leslie Steeves Arts 4

I think the student affairs should be kept on campus. The SDC is quite capable of handling the situation. I don't think the situation is serious enough to send people to the Civil Court.



Melanie Hollins Arts 3

As far as I can tell, referring them to the SDC doesn't seem to be doing much good, so therefore if the present rate of vandalism continues, I feel that they should be referred downtown. If first offenders don't learn, some further action has to be taken.



Carol Simpson Science 1

I think the campus should take care of it. I don't consider the campus a part of the city, and if it's just vandalism on the campus, we should be able to handle it.

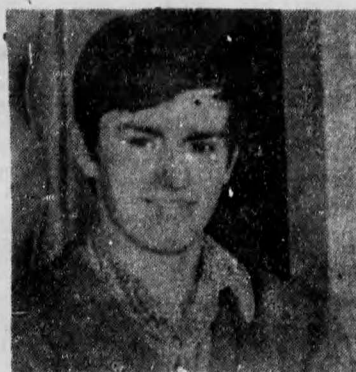

Gerald Galant Forestry 2

I think the SDC should handle it. It's a university problem, done by university students on university property. Why should outside influences handle it?

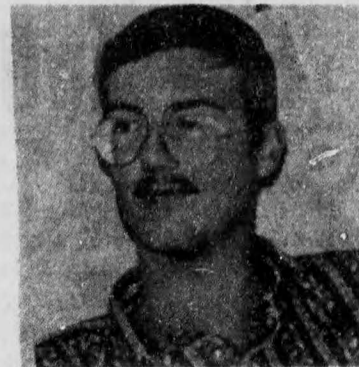

Casey Kernaghan Science 1

Send them to the Civil Court. I feel that by not doing this, we're not going to stop it.



Sue Keays Science 1

They should go to the SDC for the first offence; and if they're caught the second time, they should be sent to the local authorities.

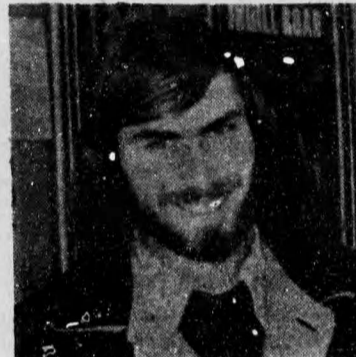

Bert Hogan Chem. Eng. 4

It's basically a student problem. Students should be able to discipline themselves without recourse to the courts.



Jane Wortman Arts 1

It's a matter that concerns the university, and it should be handled by people responsible for discipline on this campus.

Photos by Al Denton

SIGN THE PETITION AGAINST THE HIKE IN FREDERICTON'S TAXI RATES. HOW'D YOU LIKE TO PAY \$1 JUST TO GO DOWNTOWN? LET CITY HALL KNOW HOW YOU FEEL.

ALL BRUNSWICKAN STAFF PLEASE NOTE: We need your help putting together the Brunswickan's float in the Carnival parade. Come help us win a prize, or something. Room 35, SUB. Friday 5 p.m.

THE CANADIAN MINERAL INDUSTRY EDUCATION FOUNDATION
offers
POSTGRADUATE SCHOLARSHIPS
in
MINING ENGINEERING
to GRADUATES in any branch of
ENGINEERING or APPLIED SCIENCE
\$4,500 - 9 months
PLUS Planned Summer Employment
For information contact:
The Secretary,
Canadian Mineral Industry Education Foundation,
P.O. Box 91, Commerce Court West, Toronto, Ont.
CLOSING DATE 15 MARCH, 1973

SILVERWOOD WINTER PARK
TRANS CANADA HIGHWAY, FREDERICTON, N. B.

Mon. to Fri. 6-10
Sat. & Sun. 5-10
JUST \$2.50

Take a friend and enjoy the
Skiing & Music under the Stars.

