



Terry Jonestown

MY MAIN MAN'S GIVEN ME THE STRAIGHT DOPE about hockey coach Billy Moore's personnel problems. Rumor is that Bill has signed up Fred Flintstone, lately of the Ice Capades. Bill says "Fred has good size and strength" that "More than makes up for his primitive behavior." Bill has one reservation though, "We have to stop Fred from wearing that silly tie."

THERE'S NO LIFE LIKE IT, says new basketball coach Brian Heaney. Brian's past success in the Maritimes is well known. Brian attributes it to "a solid recruiting campaign involving intensive local searches for talent." Unfortunately though Brian may have to go outside the Edmonton area to gather basketball players. Brian says "I've checked Edmonton's white ghettos and come up empty. I couldn't find anyone over 5'2". He complains "all that these local kids can relate to are 360 Hemis and CCM Tacks." Brian laments "At least the kids back in the Maritimes knew what a net was."

WHAT WILL THEY DO? WHAT WILL THEY DO? When their financial assistance is lost or stolen what will they do? If only the UAB had asked for Loto Canada there would be no problem. Instead those thieving little provinces have grabbed the lottery rights, and dollars. I've heard that there is so little UAB money that the football team will have to use toques, stuffed with newspaper and bound with tape, in place of helmets.

I'M THE BIG WINNER in the public relations and sportswriter literacy contest. By golly out of all the scribes tested nationally I was the first, out of an exclusive intellectual elite, to pass the following exam:

1. A season when your team is composed of rookies is:
 - (a) a nightmare.
 - (b) the season to quit.
 - (c) a rebuilding year, and a base for the future.
2. A new coach is:
 - (a) the only one you can justify giving an academic post to.
 - (b) the one who asked for the lowest salary.
 - (c) a real asset.
3. A coach with new ideas is:
 - (a) desperate.
 - (b) about to lose his job.
 - (c) imaginative and avant garde.
4. A sportswriter who is not a homer or a booster is:
 - (a) rare.
 - (b) in constant danger.
 - (c) biased and narrow-minded.

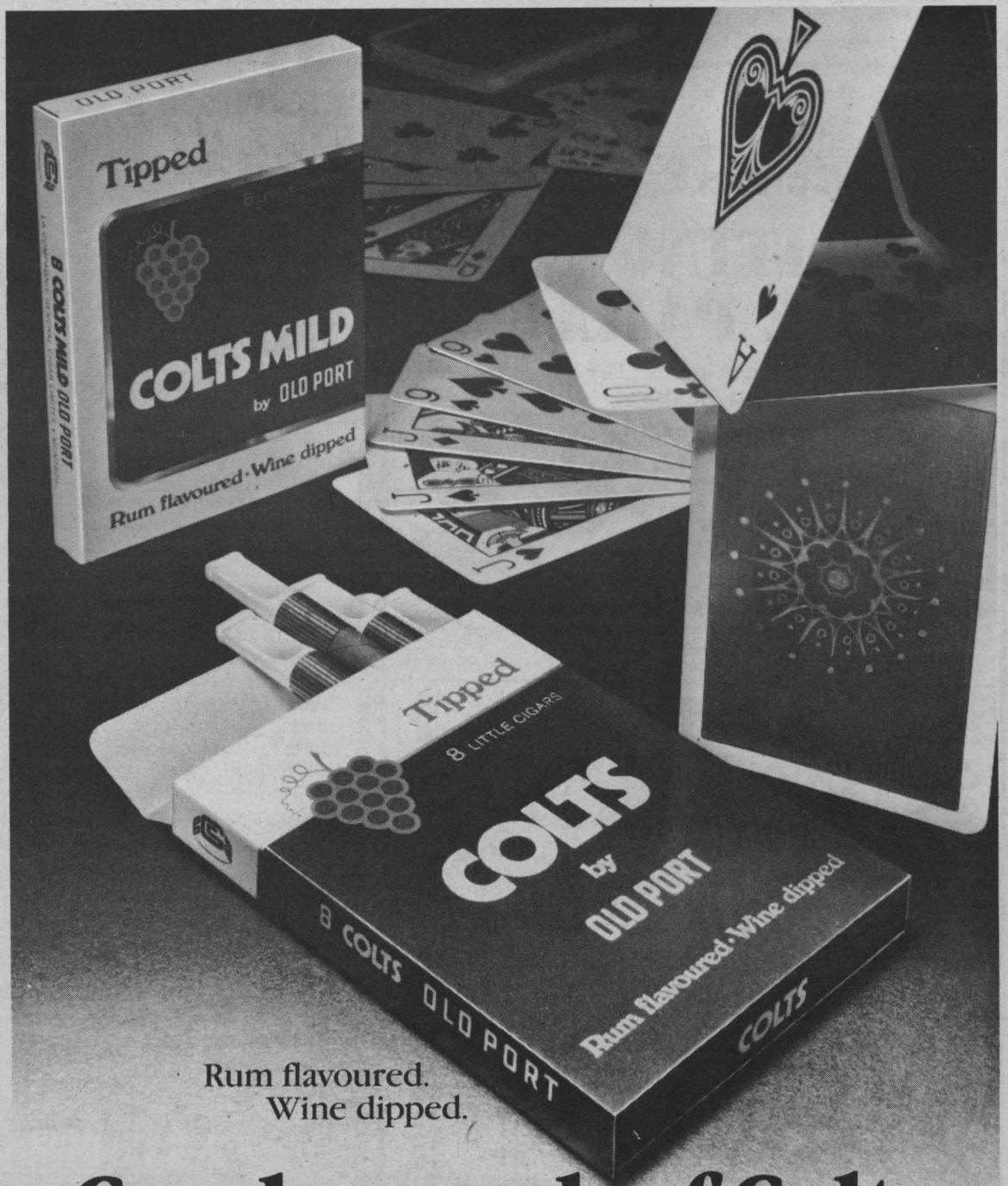

Rum flavoured.
Wine dipped.

Crack a pack of Colts along with the cards.

Panda Hockey

The Panda's Hockey Team begins the 1979-80 season soon, and is looking for enthusiastic recruits. If you are interested in playing hockey this winter, you are welcome to attend the team tryouts. They will be held on September 24, 25, 27, and October 1 from 4:30 to 6:00 p.m. at the Fulton Place Arena. It is recommended that you come fully dressed in hockey equipment. Coach John Kozolowski believes they will have a good season. He adds that, to make the team, all that is required is hard work, sweat, and the ability to score the occasional goal. For further information call John at 432-1049.



photo Russ Sampson

A new recruit.

