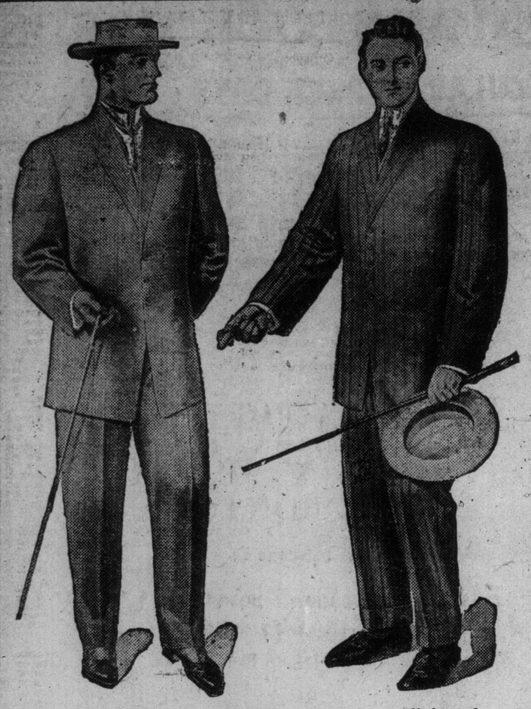

To be well-dressed is to look nice; to be less well-dressed is to look stunning and up-to-date; to be over-dressed is to look unbecoming.

The Semi-ready idea is to select fabrics and to formulate designs which will be both becoming and attractive to men of good taste in dress. Because they are cheaper than a gentleman has been accustomed to paying is proof only of modern methods—of system, organization and wholesale dealing between the mills and the customer.

Semi-ready Tailoring

ED MACK, LIMITED,
81 Yonge St., Toronto.

WIDE RANGE OF TENDERS FOR FILTRATION PLANT

Lowest is $550,000 and Highest $750,000, Exclusive of "Extras."

Tenders for the construction of the civic filtration plant were opened by the board of control yesterday afternoon, and were found to extend from $550,000 to $750,000. These tenders were for the concrete work, and did not include valves, sluice gates and various other fittings, which will have to be contracted for separately. There were four tenderers, three being local firms.

The amount voted for the plant by the ratepayers was $750,000. Controller Harrison, the father of the filtration scheme, says that he has been advised by the city engineer that the tenders for the whole work will be found to be within the estimate. There is no certainty on this point, however. Mr. Rust, with Dr. Allan Hazen, the New York filtration expert, will spend to-day in a careful scrutiny of the tenders, and, owing to the complicated nature of the specifications, a great deal of care has to be exercised in awarding the contracts. A report will be made to the board of control to-morrow.

Controller Harrison says he doesn't anticipate any serious opposition to the policy of going ahead with filtration and he hopes that filtered water will be obtainable within a year.

"If those who are hostile would bring forward any new argument it might be considered," he said. "Every engineer of eminence who has been consulted approves filtration."

Abyssinia Wants Outlet.

ROME, May 18.—Some Italian papers notice a rumor about secret negotiations between the Mullah and Negus Menelik of Abyssinia.

The rumor states that the negotiations are being carried on thru the German Legation in Abyssinia, and are to the effect that Abyssinia shall have an outlet on the Indian Ocean. How this can be, considering Italian supremacy on these shores, is not easily explained. The news has created an immense sensation in Italy.

Pumps Vim Into Worn-Out Men

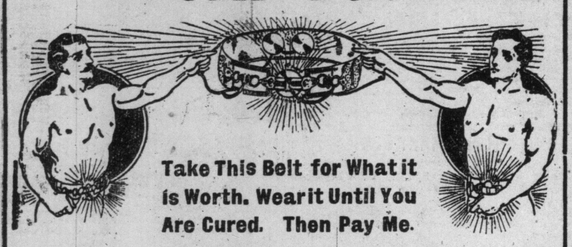

To men who are run down, weak and puny, and who have lost the force of vitality, who feel gloomy, despondent and unable to battle with the affairs of life; who have Rheumatism, Back Pains, Weak Stomach and Kidneys and feel generally as if they needed to be made over. If that means you, come to me, and if I say that I can cure you I will give my Electric Belt on trial

Until You Are Cured.

I don't want money that I don't earn. I don't need it, and am not after it. But I am after the dollars that are now going wrong in the quest of health. Look at all these poor wrecks of humanity that are spending all they earn on drugs—dope that is paralyzing their vital organs; that have spent all they have earned for years without gaining a pound of strength for the hundreds of dollars wasted.

That is the money that I am after, because for every dollar I take I can give a thousand per cent. interest and I don't want it at all until I have cured you if you secure me. I have cured so many cases right here that I can prove my claims to you, but if that proof is not enough, I'll give you the names of men right near you—where you are. Is that fair?

If you would believe the thousands of men whom I have already treated, my Belt is worth its weight in gold.

Dr. McLaughlin: Monckton, Ont.

Dear Sir,—I am glad to say that I feel in good health and am stronger than I ever was before. I have gained over fourteen pounds since I started to use your Belt, and I believe it has done great things for me. I can say to anyone else needing the use of your Belt that it will bring them to their natural health and strength again. I remain, yours for health.

A. S. PARTRIDGE.

But some men don't believe anything until they see it. That's why I make this offer. I want to let you see it, and feel it, and know it by your own experience before I get a cent.

If I don't cure you, my Belt comes back to me and we quit friends. You are out the time you spent on it—wearing it while you sleep—nothing more.

But I expect to cure you if I take your case. If I think I can't cure you I'll tell you so, and not waste your time. Anyway, try me, at my expense. Come and see me and let me show you what I have, or if you can't then cut out this ad. and send it in. It will bring you a description of my Belt and a book that will inspire you to be a man among men; all free.

Cut out this coupon now and mail it. I'll send the book without delay, absolutely free. Call if you can. Consultation free.

DR. M. O McLAUGHLIN, 112 Yonge St., Toronto, Can.

Dear Sir,—Please forward me one of your Books, as advertised. 5-13-09

NAME.....

ADDRESS.....

Office Hours—9 a.m. to 6 p.m. Wednesday and Saturday until 8.30 p.m. Write plainly.

Day's Doings in YORK COUNTY

West Toronto
North Toronto
East Toronto

RAILWAY BOARD PUT MIDWAY IN YESTERDAY

Order Goes Into Effect on Dec. 15 —Liquor Seized in West Toronto—County Notes.

NORTH TORONTO, May 18.—(Special).—Mayor Brown presided over a full meeting of the council to-night, the other members, Messrs. Parke, Howe, Burnaby, Irwin, Price, and Murphy, all being in their places.

While considerable business was put thru there were no outstanding features, if we except the discussion on Chairman Irwin's proposal to instruct Solicitor Gibson to prepare a bylaw making it compulsory in future to place all buildings 12 feet back from the street line.

Councillor Howe seconded the motion and both gentlemen made a strong case in favor of the innovation. Councillor Irwin cited the case of Toronto and Montreal, where it was proposed to expend large sums to overcome what the councillor proposed to obviate. Chairman Parke warmly supported the measure, but Councillor Murphy opposed the plan.

"It would be a great injustice to those who rebuild on the new corners on Yonge-street, where the stores are centred," said Councillor Murphy. He further questioned the validity of the movement.

The motion nevertheless passed thru sweeping and the solicitor will look up the law in the matter.

Little new developed along the report of the "parallel roads" committee, and a meeting with the York Township Council will shortly be held. Committees report favoring the opening up of a parallel road running north from Eglinton to Glencairn-avenues thru the Spider and Sparrow Estates was adopted.

Mr. Hooey of Bedford Park-road asked for the putting down of a water main, which W. G. Ellis supported.

A number of other matters were dealt with and council adjourned in record time, 9.40 p.m.

Council meets as a court of revision on Friday, May 28, at 8 p.m.

The report of the finance and sewage committee on Monday night put a damper on the proposal to print and distribute copies of T. Aud Murray's expert report on the whole project, but another movement is now on foot to get a second engineer to report on the farmers. Altogether North Toronto is looking forward to a lively time.

Mrs. Ernest Poldon of Portage La Prairie, who has been visiting her parents, Mr. and Mrs. Robert Bestard, and her sister, Mrs. Chas. Murphy, for two months, left to-night for her home in the west.

Councillor Price is an enthusiastic baseball devotee, and incidentally was induced to take the position of manager of the North Toronto baseball team for the season. Last Saturday they met the Dovercourts on the latter's grounds and while they did not win, the team have high hopes for the future. To-morrow (Wednesday) night, at 6.30 sharp, they play a practice game with a city team on the Athletic Grounds.

The death occurred here this morning of Duncan McColl, familiarly known as "Faddy," and a highly esteemed resident of the town. Mr. McColl was 61 years old, and is survived by a widow and son. The funeral takes place to Mount Pleasant Cemetery on Thursday afternoon.

West Toronto has been traveling in great luck all these years in its immunity from big fires, said a city official to-night. "The local fire brigade are not surpassed by any in the city, but the pressure is altogether inefficient and the city ought to take immediate steps to increase the staff as well as the pressure." Another thing, the new ward, wants, and wants badly, is a police station built on modern lines.

WEST TORONTO.

Provincial Officers Make Seizure in Two Local Places.

WEST TORONTO, May 18.—(Special)—Two provincial officers made a seizure of whiskey in West Toronto today. At Harry Van Zant's restaurant they got twenty bottles of beer and a bottle of wine, and at Subway Hotel a jug of whiskey. In the hotel kitchen several bottles of ale had been stored in the oven, but the heat caused trouble and the liquor oozed over the floor, leaving a tell-tale sign.

Mayor Baird, Ex-Ald. Sam Ryding, Frank Hartney and other citizens took part in the discussion down at the city hall before Ald. McGhies special committee this afternoon. The changes made were not very marked, the original names chosen a week or two ago being generally accepted.

The local fire brigade will be supplemented by three men, the appointments being made to-day. They are Firemen Albert Spicer of Yorkville, John McQueen of Yonge-street fire hall, and Thomas Quinn, newly appointed.

The West Toronto Cricket Club play the Weston team at the latter town on Monday, May 24.

MIDWAY OFFICIALLY IN.

Chairman Signs the Order, While City Makes No Objection.

The full text of the annexation order, as signed by Chairman Leitch of the Ontario and Municipal Board, with respect to the "Midway," is appended. The order was signed at 11 o'clock yesterday:

In the matter of the application for annexation to the City of Toronto of the portion of the Township of York, hereinafter described, namely:

Commencing at a point in the westerly limit of the former Town of East Toronto, distant 250 feet, measured northerly from the northerly limit of Danforth-avenue; thence westerly parallel with the said northerly limit of Danforth-avenue to the easterly limit of Leslie-street; thence northerly along said easterly limit of Leslie-street 1090 feet, more or less, to the production easterly of the line between lots 11 and 12 in the second concession from the bay in the Township of York; thence westerly along said production easterly and along said line between lots 11 and 12, and along the line between lots numbers 19 and 20 in the said concession, to the easterly limit of the City of Toronto; thence southerly, easterly, southerly and easterly, following the present limits of the City of Toronto to the westerly limit of the former Town of East Toronto aforesaid; thence northerly, westerly, northwesterly, westerly, northerly, westerly, southwesterly and northerly, following the limits of the said Town of East Toronto, to the place of beginning.

Upon reading the resolution of the counsel of the corporation of the City of Toronto, passed on Nov. 23, 1908, the petitions of Ernest Hatfield and others, and of John Webber and others, upon hearing the evidence adduced and what was alleged by counsel on behalf of the applicants, the corporation of the City of Toronto, the corporation of the Township of York, and the Toronto Golf Club, Limited,

This board doth order and proclaim that the lands and premises above described be and the same are hereby annexed to the City of Toronto, the said annexation to take effect on Dec. 15, 1909, upon the terms and conditions following, that is to say,

(a) The lands so added, but not any new buildings or improvements erected or placed thereon, shall remain for a period of five years from Jan. 1, 1910, at the same assessed value as such lands were assessed in the Township of York for the year 1909, but any buildings erected and improvements made on any of the lands so added and not included in the assessment for the said year, and also all such lands as may hereafter be sold, shall be assessed as other lands and buildings under the provisions of the Assessment Act. Provided that any buildings or improvements omitted from the assessment roll for 1909, shall be assessed on the basis of value adopted by the Township of York in similar cases.

Provided also that any transfer of the lands now occupied by the Toronto Golf Association to a new corporation for golfing purposes or to trustees for such association or corporation, shall not be deemed a sale hereunder.

(b) The taxes and rates imposed for the year 1909 or any prior year upon any of the lands included in the territory hereby annexed, or upon any ratepayer therein which shall not have been collected before Dec. 15, 1909, shall be collected and belong to the Township of York, and all right to collect the same, including distress for non-payment, or, if necessary, the sale of the said lands or any of them, shall remain in the said township as tho this order had not been made, and all adjustments between the City of Toronto and the Township of York shall be made as of Jan. 1, 1910.

(c) The said City of Toronto may at any time in the year 1910, prior to the passing of a bylaw striking the rate of taxation for the said year, assess (subject to the rights of appeal provided by the Assessment Act) the lands included in the territory hereby annexed, and the owners and occupants thereof for the year 1910, as tho the same had been made in the year 1909, and the same shall be assessed (except in the case of new buildings or improvements erected or placed thereon, and lands sold as aforesaid) atthe sam eassessed value respectively as they were assessed by the Township of York for the year 1909; but new buildings erected and improvements made upon any of the lands included in the territory hereby annexed, after the assessment for the said township for 1909 was made, and lands hereafter sold shall, subject to the provisions in clause (a), be assessed for their value as authorized by the Assessment Act, and the owners and occupiers shall be notified of such assessment, as required by the Assessment Act, and shall have the same right to appeal to the court of revision and county judge as is provided therein, and the assessment so fixed shall be the one upon which the taxes for the year 1910 upon said lands shall be rated and imposed.

(d) Any bylaws of the Township of York granting exemption from taxation, or fixing assessments within the territory hereby annexed, shall not be affected by this order, or the annexation hereby directed, and such bylaws shall remain as in full force and effect as if this order had not been made.

(e) Leave is reserved to the applicants, on notice to the City of Toronto, to apply to the board before Dec. 1, 1909, to reduce the depth of any part of the frontage on the north side of Danforth-avenue east of Leslie-street.

(Sgd.) James Leitch,
Chairman of the Ontario Railway and Municipal Board.

CAPTAIN PLEASES GARDENERS.

In the County, Member For Centre York is Warmly Supported.

Among the gardeners generally thruout York County, the address given by Capt. T. G. Wallace, M.P. for Centre York in the house of commons, with respect to more protection on the products of the gardeners, has given the greatest satisfaction.

Capt. Wallace argued strongly for a specific duty as against an ad valorem, and this view is almost universally shared by the gardeners of the county. The member for Centre York put up a strong argument against making Canada the dumping ground for the damaged products of other countries, sent here at a low valuation at a time when Canadians are prepared to supply the same goods. Capt. Wallace's contention that much of the fruit imported from California is the product of cheap Chinese labor, is regarded as unfair competition by the gardeners in York County, who constitute a tremendous force on the outskirts of the city.

The member for Centre York has fully justified the high expectations entertained prior to his election.

ELIA.

ELIA, May 17.—The Elia branch of the Women's Institute will hold their regular meeting in the Forester's Hall on Thursday, May 20, at 2.30 p.m. All the members are requested to be present at this meeting.

DOVERCOURT.

The Rev. J. S. Watson of Lima, Peru, South America, will speak on the work of the church in the picturesque land of the Inca Indians in Davenport-road Church (brick), corner of Delaware-avenue, next Sunday, May 23, at 7 p.m.

MILLIONS OF CELLS.

The human body is composed of countless millions of cells. These cells are constantly dying and new ones are being created. Dead cells are removed from the blood by the bowels, kidneys and skin. These great eliminating organs filter this waste matter from the blood, and thus purify the blood.

If there is Constipation, or non-action of the bowels—if the kidneys are strained or weakened—if there is defective skin action—then the dead cells are not removed from the body. The blood thus becomes loaded with impurities, and we suffer for it.

The only way to purify the blood is to cure the skin, bowels and kidneys. When these organs are healthy and doing their work as nature intended them to do it, waste matter is promptly removed and the blood is kept pure and rich. "Fruit-a-tives"—the famous fruit liver tablets—act directly on the skin, the bowels and the kidneys. "Fruit-a-tives" purify the blood because they keep the whole body strong, vigorous and healthy. 50c a box, 6 for $2.50, or trial box, 25c. At dealers, or from Fruit-a-tives, Limited, Ottawa.

GRIMES FOUND GUILTY

Obtained Money From C.P.R. by False Pretences.

Thos. Grimes, formerly a general yardmaster, and for 20 years an employe of the C.P.R., was found guilty by the jury in the sessions yesterday of obtaining money under false pretences from the company. The jury recommended him to the mercy of the court.

It was charged that Grimes used the name of Wm. Watson, a man who had previously been with the C.P.R., to secure money from the company.

Grimes said he had engaged a man, Frank Smith, to assist him to straighten out some irregularities in the West Toronto yards and used Watson's time sheet to secure Smith's money. He said he had authority to hire whoever he wished and that Smith had been an ex-employe of the company. It was because of a rule that no person should be re-engaged that he used Watson's time sheet. The prisoner was unable to find Smith anywhere, as he had left the C.P.R., and consequently Grimes himself was the only witness for the defence.

General Superintendent Oborne, Superintendents Coulter and McNeilly, gave evidence for the crown to the effect that the prisoner had no right to hire a man under an assumed name or endorse another man's cheque.

The amount of money Grimes was said to have obtained was over $1000. He, however, declared that he had never retained a five cent piece for himself.

The prisoner was remanded to the end of the sessions for sentence and was placed in custody last night.

FIND ON FOSTER.

Word was received last evening from Cobalt of a strike on the Foster property.

During their recent operations at drifting at the 210 foot level they uncovered a strong and well-defined vein, averaging 12 inches in width, and which will run about 3500 ounces to the ton. This property has recently been leased by the company to interests controlled by American capital, and the recent heavy buying of the past week, on the local exchanges, was probably for those on the inside.

THISTLETOWN.

THISTLETOWN, May 17.—(Special.)—Mr. and Mrs. David Zepp of "Willow Mount," Thistletown, announce the approaching marriage of their eldest daughter, Maud Alexandra, to Thomas Kingdom of Etobicoke. The wedding will take place in June.

Scaffold Falls; Two Hurt.

A scaffold across which eight men were carrying a piece of stone, which weighed 700 pounds, in an apartment house at 50-52 East Gerrard-street, broke yesterday precipitating them into the basement, a fall of eight feet. Luckily the stone, a window sill five feet long, did not fall on any of the men, tho Alexander Ligour of 44 Alice street had his ankle broken by the corner of the stone striking it. William Massins of 115 Brandon-street, Dovercourt, had the calf of his leg torn. Both were taken to the General Hospital. The other men escaped with bruises.

Marguerite Sylva Returns to Stage.

PARIS, May 18.—Because she prefers the glory of an operatic career to the calmer joys of domestic life Marguerite Sylva, a prima donna who was much applauded in America, has separated from her husband, William D. Mann, formerly manager of the Herald Square Theatre, New York. They separate by agreement and remain very good friends.

Working Indoors Causes Anaemia

Chlorosis or anaemia is simply thinness of blood.

If confined too much indoors, anaemia develops, because the lungs are insufficiently supplied with oxygen, and the blood is consequently ill-nourished and half-starved.

But there is a cure!

Dr. Hamilton has solved the problem in his famous pills of Mandrake and Butternut; as a blood enricher their equal is not known.

All the functions upon which life depends are helped by Dr. Hamilton's Pills.

Richness and purity are instilled with wonderful promptness into the vital fluid.

Healthy color supplants the pallid, ashen face.

Better appetite, strong digestion and dreamless sleep are sure to follow, because of the increased blood supply furnished by Dr. Hamilton's Pills.

Think it over.

Will it pay you to look and feel half-dead, to lack color and spirit, when all can be changed by Dr. Hamilton's Pills?

Better act at once!

Your case is more curable now than later on.

Dr. Hamilton personally guarantees his pills of Mandrake and Butternut.

Their merit is unquestioned.

Thousands of anaemics they have cured and kept well.

They will do just the same for you. Try Dr. Hamilton's Pills, 25c per box, or five boxes for $1.00, and refuse any substitute.

DR. HAMILTON'S PILLS CURE QUICKLY.

THE ROBERT SIMPSON COMPANY, LIMITED

H. H. FUDGER, President; J. WOOD, Manager Wednesday, May 19

Our $15 Suits for Men
Scotch Tweeds

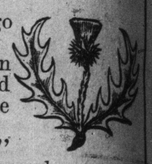

STYLES may come and Cloths may go but Scotch Tweed wears for ever.

There is a story told of a gentleman visiting the Highlands of Scotland and remarking upon the costume of the country.

"The Kilt affords little protection," said he. "I should think that in a rough, scraggy country like this trousers would be a sheer necessity."

The Gillie slapped his bare knee with a laugh. "Scotch Tweed," cried he, "the toughest stuff ma mither ever made or mended."

Scotch Tweed as we show it in our $15.00 Suits however is soft and fine, and looks as handsome as any fabric men wear. It is always in fashion, and has this recommendation—the most conservative gentlemen wear it.

Men's High-Grade Tweed Suits made from fine imported, smooth Saxony finished Scotch tweeds, fine in texture and correct spring and summer weight. The shades are olive and brown tones, medium and dark greys, slate and faint stripe effects; fashioned in single-breasted models, and designed for this season's wear; all interlinings thoroughly shrunken to prevent coat from sagging or losing shape, high-grade trimmings and excellent workmanship, nicely finished in every respect. Special value $15.00.

Where Are You Going on the Holiday?

LET us suggest one or two things in the way of outing shirts and jerseys.

Men's and Boys' White Duck Cricket Shirts, reversible collar and pocket, 12 to 17. Special, 69c.

Boys' Canoeing and Running Jerseys in plain white or trimmed with cardinal, navy or royal on neck and shoulders, 22 to 32. Special, 25c.

Men's pure wool, fine quality worsted, Sweater Coats, in plain grey or trimmed with cardinal; plain white or trimmed with royal. Special, $2.49.

Boys' English Cashmere Jerseys, in plain colors or trimmed on collar and cuffs. 22 to 32. Special, $1.00.

EXTRA SPECIAL

150 Men's Outing Shirts, collar attached, some bands, in cashmerette, striped or plain white cellular (or net) and other popular weaves. Sizes 14 to 17. Regular $1.00. Thursday 59c.

Choose a Hat for the Holiday

Men's Derby Hats, the new 1909 styles, both American and English. Large range of the new browns, in tan, tabac, walnut, Havana, Cardiff, Henley, Cardiff Beaver, Cuba and seal, best make and finish. Special at $2.00.

Men's Soft Hats, in Alpine, College and Neglige shapes, in a complete assortment of popular colors, in pearl grey, slate, bronze, brown, fawn and different shades of green. Extra good values, $1.50, $2.00 and $2.50.

Men's Silk Hats, Christy's world-famous English make, up-to-date shapes, best finish, sizes 7, 7 1-8 and 7 1-4 only. Regular $7.50 hats. Thursday, special, $4.90.

We own the Victor and control it. No other store sells Victor Shoes for men. It's our own brand.

No middle-men.

No commercial travelers.

That's why you can get a good stylish, manly, up-to-date boot so reasonably if you buy the Victor.

All popular styles, widths and sizes.

$4, $4.50 and $5 a Pair

Popular Sheet Music, Thursday

Special, 4 for 25c., Post 3c.

"Flower Song" (Lange), "Fifth Nocturne" (Leybach), "Spring Song" (Mendelssohn), "Anvil Chorus," "Beautiful Blue Danube," "At Sundown," "Evening Star," from Tannhauser, "Durands Valse," E flat; "Girlhood Days," "Handel's Largo," "Longing for Home," "Marching Tho' Georgia," "Mountain Bell Schottische," "Monastery Bells," "Pearly Dew Drops," "Orange Blossom Waltz," "Old Black Joe," "Pure as Snow," "Simple Confession," "Silvery Waves," "Stephanie Gavotte," "The Storm," "Trip to Niagara," "Traumerei," "The Fountain," "Tam o' Shanter," "Wedding March" (Mendelssohn), "Whisperings of Love," "Juanita," "Kathleen Mavourneen," "Heart Bowed Down," "Dear Heart," "Waves of the Ocean," "Valse Bleue," "Waves of the Danube."

The Grocery List Thursday

2000 lbs. Fresh Dairy Butter, per lb. 23c.

Quaker Wheat Berries, 3 boxes 25c.

Choice Sugar Cured Hams, half or whole, per lb. 16c.

Salt, in 5-lb. bag, 3 bags 14c.

Table Syrup, Edwardsburg or Beehive, 5-lb. pail 25c.

Choice Red Salmon, Cock of the North Brand, 1-2-lb. flats, 3 tins 25c.

Finest Lima Beans, 3 1-2 lbs. 25c.

Choice Split Peas, 8 lbs. 25c.

Canned Pears, in heavy syrup, 2 tins 25c.

California Seeded Raisins, 3 packages 25c.

Imported Malt Vinegar, imperial quart bottle 20c.

Finest Canned Apples, in 3 s. tin, regular 10c, 3 tins 25c.

35c BRITISH ASSAM TEA, 28c.

Almost everybody likes it, and hardly anyone ever tires of it, 300 lbs. Thursday, per lb., 28c.

Birthday Horoscopes

Character Readings, by Dr. J. R. Phelps

"The wise man rules his stars, the fool obeys them."

Bound in illustrated cover, good type and paper, 19c each.

(For sale New Book Department.)

The Complete Sportsman's Encyclopedia

On Thursday we will have another lot of those fascinating little pocket volumes we sold on Saturday.

512 illustrated pages.

Cram full of bush wisdom.

How to shoot, how to make camp, how to catch fish, how to trap fur, how to hunt game of all American kinds, by an expert authority who has lived in and out of the wilderness for 40 years.

Published at $2.00. Our price Thursday 75c.

Wall Paper Reduced

SOME clearing is necessary owing to rush of spring business in our big new department.

1650 Rolls Wall Paper, for general rooms, assorted colors, regular to 15c. Thursday 9c.

1550 Rolls Imported Paper, for dining rooms and small parlors, greens, blues, browns and reds, regular to 50c. Thursday 27c.

950 Rolls Imported Parlor and Dining Room Papers, in greens, blues, browns and light shades, two tones, regular to 75c. Thursday 39c.

PRESIDENT WARD'S BIRTHDAY.

It was the 43rd birthday of President Ward yesterday, but with the modesty which belongs to greatness, he forbore to have the flags hoisted or bells rung in the civic buildings. The memorable event was not, however, allowed to pass unnoticed as he was dined by Joseph Thompson, commissioned of industries, and Fred Stairs at Mrs. Meyer's Sunnyside restaurant.

CREMATION FOR MEREDITH.

LONDON, May 18.—The remains of the late George Meredith, who died in this city early this morning, are to be cremated. This is in accordance with Mr. Meredith's own wishes.

The Globe Printing Company's property at the northwest corner of Bay and Adelaide-streets, which S. Frank Wilson purchased, sold for $121,600, or $1600 a foot.