9 1900

H YOU...
U TRIED
RUSHES?
nce of the SOLID SATIS-
g Brushes of this make.
THEM...
135

HE
COMPANY OF CANADA
TED.

dent System.
$3,000,000.
Building, 124 Victoria Street
to, Ont.
mpany is now ready, and can
r. J. Arthur MacMurtry, the
pter, or on application they will
part of Canada.

COAL
AND
WOOD
OFFICES:
ing Street West.
Yonge Street.
Yonge Street.
Esplanade, foot of West Market St.
Bathurst Street, nearly opp. Front.
Pape Avenue, at G.T.R. Crossing.
1131 Yonge Street, at C.P.R. Crossing.
13 Telephones.
ROGERS CO.
Limited

SKATES
HOCKEY
Sticks
Pucks
Pads
Gloves, etc.
RICE LEWIS & SON,
LIMITED, TORONTO.

Money
If you want to borrow money on household goods, pianos, organs, bicycles, horses and wagons, call and see us. We will advance you any amount from $10 up same day you apply for it. Money can be paid in full at any time or in six or twelve monthly payments to suit borrower. We have an entirely new plan of lending
Money
Money
Money
Money
Money
Call and get our terms
The Toronto Loan & Guarantee Co.
Address Room 10, No. 6 King West.

BLOOD POISON
Have You Sore Throat, Pimples, Copper Colored Spots, Aches, Old Sores, Ulcers in Mouth, Hair Falling? Write
COOK REMEDY CO.,
335 Masonic Temple, Chicago, Ill., for proofs of cures. Capital $500,000. We solicit the most obstinate cases. We have cured the worst cases in 15 to 35 days. 100-page Book Free.

Real Worth
of equal priced goods is often widely variant. Just so in bird seed. COTTAM, with its peculiar properties, protected by patent, represents a lifetime among birds. Yet injurious seeds are packed to resemble it. So.
NOTICE BART, COTTAM & CO. LONDON, on label. Contents, manufactured under 6 patents, sell separately—BIRD BREAD, 10c.; PERCH HOLDER, 5c.; SEED, 10c. With COTTAM'S SEED you get this 25c worth for 10c. Three times the value of any other seed. Sold everywhere. Read COTTAM'S illustrated BIRD BOOK, 96 pages—post free 25c. 25

PARKDALE.
$1975 purchases detached solid brick eight-rooms, newly and handsomely decorated, concrete cellar, furnace, overmantel; terms $300 cash and $50 half yearly. H. H. Williams, 10 Victoria-street.

The Toronto World.

TWENTY-FIRST YEAR — PAGES—SATURDAY MORNING JANUARY 20 1900—SIXTEEN PAGES — ONE CENT

ENVELOPES
all sizes and shapes.
DONALD BAIN & CO.
Stationers, 25 Jordan St.

Senate Rdg Room
1Jan00
SENATE FO

BRITISH HAVE NOW CONTROL OF ENTRANCE TO LADYSMITH

Lord Dundonald's Fight With the Boers Places Gen. Buller's Forces in This Position—Twenty-One Boers Were Killed.

General Warren is Advancing Steadily—Boer Commandant Reports That the British Bombardment of the Entrenchments was the Most Frightful Ever Witnessed on Land—General Buller was 12 Miles From the Beleaguered Garrison on Thursday.

Lord Dundonald with a body of mounted troops came into action on Thursday afternoon with a force of Boers west of Acton Homes. After a fight he occupied several kopjes, which he is still holding. Field Cornet Heilbrun and 20 Boers were killed and 15 prisoners taken. Two British were killed and two wounded. His success gives the British control of an easy entrance to Ladysmith. The British guns continue to bombard the Boer lines, the enemy replying but feebly. Gen. Warren is advancing steadily.

Boer accounts of the passage by the British forces across the Tugela River have been received from Commandant Viljoen's Camp. On Jan. 17 (Wednesday), at 5 a.m., a siege battery opened on the Boer position. "The bombardment," the report says, "was probably the most frightful ever witnessed on land. Frequently five heavy naval guns fired simultaneously at one entrenchment."

A Durban special, dated Thursday, says Lord Dundonald has smashed a Boer convoy. Gen. Buller is said to be within 12 miles of Ladysmith, and General Warren is about six miles to the rear.

Heavy gun firing was heard at Ladysmith on Thursday morning.

Gen. Buller has instructed the troops to heed the white flags of the Boers only when they lay down their arms. He also warns them against false bugle calls.

London, Jan. 20.—(4.30 a.m.)—Every hour that General Buller delays his combined attack makes his position stronger. The transports continue to arrive at Durban, and fresh troops are being sent up the line to reinforce those in front of Colenso. It appears that General Buller's troops north of the Tugela number at least 22,000, and possibly 25,000, with 50 guns. His total forces, forming a great out-curve south and west of Ladysmith, probably number 40,000.

The Boers Realize the Position.

While General Buller's forward operations, which began on Jan. 10, developed rather leisurely, the Boers appear to be fully aware that they must meet a strenuous assault. Balloon observers have roughly estimated that 10,000 Boers are using spade and pick in artificially strengthening positions which nature has rendered easy of defence.

News at Any Hour.

Military critics in touch with the War Office think that news that general fighting has begun may be expected at any hour. It is not thought that one day's fighting will settle the fate of Ladysmith, but rather that there will be two or three days of continuous fighting.

Bullet-Proof Shields.

Speaking yesterday at a Conservative meeting in Bradford, Mr. Williamson, a municipal councillor, said that it was within his personal knowledge that thousands of bullet proof shields, weighing seven pounds each, were being manufactured in Sheffield for the British soldiers. These are designed to protect the vital parts at a range of 400 yards.

LORD DUNDONALD

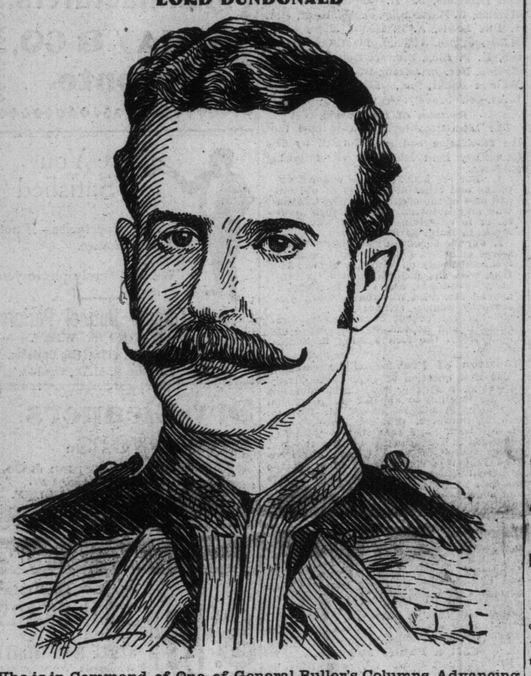

Who is in Command of One of General Buller's Columns Advancing for the Relief of Ladysmith.

DUNDONALD'S TROOPS IN ACTION.

West of Acton Homes—Twenty-One Boers Killed and 15 Prisoners—Two British Killed.

London, Jan. 19.—Gen. Buller has telegraphed the War Office from Spearman's Camp, under date of last evening, as follows:

"Lord Dundonald, with a body of mounted troops, came into action this afternoon with a force of Boers west of Acton Homes.

"After a fight he occupied several kopjes, which he is still holding.

"Field Cornet Heilbrun and 20 Boers were killed and 15 prisoners taken. Two British soldiers killed and two wounded."

WHAT DUNDONALD DID.

His Movement Gives British an Easy Entrance to Ladysmith—Bombardment Continues.

London, Jan. 20.—A Daily Telegraph despatch from Spearman's Farm, or camp, as the correspondents now describe it, dealing with Lord Dundonald's movements to the west of Gen. Warren's force, already cabled, says:

"His success gives us control of an easy entrance to Ladysmith. Our guns continue to bombard the Boer lines, the Boers replying but feebly. Gen. Warren is advancing steadily."

BULLER WITHIN TWELVE MILES

Of Ladysmith, Warren Six Miles in the Rear — Dundonald's Great Work.

London, Jan. 20.—A Durban special, dated Thursday night, says: "It is reported here that Lord Dundonald has smashed a Boer convoy.

"Gen. Buller is said to be within 12 miles of Ladysmith, and Gen. Warren to be about 6 miles to the rear."

LADYSMITH ON WEDNESDAY.

The Garrison Heard the Sound of the Relief Guns From Springfield.

Ladysmith, Wednesday, Jan. 15, via Spearman's Camp, Jan. 19.—Everything is quiet. The position is unchanged and there is very little bombarding. The welcome sound of the guns of the relief columns was heard yesterday from Colenso and Springfield. The heat is intense, but there is no increase of sickness.

BOERS EVACUATED COLENSO

To Reinforce Their Troops at Spearman's Camp—Heavy Gun Fire at Ladysmith.

London, Jan. 20.—The Daily Mail publishes the following despatch, dated Thursday, from Spearman's Camp: "It is rumored that the Boers have evacuated Colenso, in order to reinforce their troops here. Heavy gun fire was heard from Ladysmith this morning.

Buller Gives Warning.

"General Buller's order instructs the men to heed the white flags of the Boers only when they lay down their arms. It also instructs them to beware of false bugle calls."

HOW BOERS DESCRIBE IT.

Gen. Buller's Bombardment of the Enemy's Trenches the Most Fearful Ever Witnessed.

London, Jan. 20.—The Boer accounts of the passage of the Tugela River are given in the following two reports from Commandant Viljoen's Camp, on the Upper Tugela, via. Lorenzo Marquez, Jan. 18.—"Jan. 16.—Buller's second move was a reconnaissance in force, with an armored train and a large body, supported by cannon toward Colenso last night. A heavy bombardment ensued, and thereupon the British returned, having wounded one of our men. No reply was made. This move was a feint to cover extensive movements up the river. Kaffirs on this side of the Tugela have been warned by the British to leave their kraals, as the fight will commence shortly."

The second despatch runs thus: "Jan. 17.—The night was unbroken save for slight rifle encounters between outposts, which led to nothing. At daybreak the enemy was located as before. He had not brought a single gun across the river, but from the ridges of Swartz Kop a battery and a half of siege guns opened on our position at 5 a.m.

"The bombardment was probably the most frightful ever witnessed on land. Frequently five heavy naval guns fired simultaneously at one schanze (entrenchment)."

BOERS ARE ENTRENCHING

Men From Ladysmith and Colenso Attempting to Check Gen. Warren's Advance.

London, Jan. 20.—A despatch to The Daily Telegraph, dated Thursday, from Spearman's Camp, describes the difficulties of the march owing to the unwieldy baggage column, including all the tents and sheep, over bad roads in wet weather. The correspondent then goes on to say: "Some 10,000 Boers arrived in the vicinity of Botgieter's Drift on Thursday and Friday of last week, and began the erection of extensive and formidable lines of trenches for their position, and apparently could only be turned from the west by assailing the high ridges of the Sproen Kops.

Gen. Warren.

"A balloonist to-day reported that no guns were visible in the enemy's works, but there was a large Boer camp in the direction of Brankfontein, a brown ridge four miles from Botgieter's Drift.

"Boers arrived in large numbers to-day from Colenso and Ladysmith. They have certainly run branches of the railway from Modderspruit around Mount Bulwaya. Nearly all the Boers have gone to attempt to check Gen. Warren's advance, but he made no sign to-day."

BULLER OUT-MANŒUVRED THEM,

Then the Boers Crossed to Colenso and Burned All the Houses in the Village.

London, Jan. 20.—The Standard publishes the following, dated Thursday, from Spearman's Farm: "It is reported that the Boers opposite Colenso, on finding that General Buller had outmanoeuvered them, crossed to the south of the Tugela on Monday and set fire to all the houses in the village.

"As the force from Chieveley advanced the Boers retired before them to the

Continued on Page 4.

To-Day's Program.

Rev. Armstrong Black lectures at Varsity on "Tennyson," 3.15 p.m.

Lecture by Prof. Primrose in Canadian Institute, 8 p.m.

Military concert in Massey Hall, 8 p.m.

College of Domestic Science, in Confederation Life, 3 p.m.

Organ recital in Sherbourne-street Methodist Church, 4 p.m.

"The Rounders," at the Grand, 2 and 8 p.m.

Fanny Rice at the Toronto, 2 and 8 p.m.

"Davy Crockett" at the Princess, 2 and 8 p.m.

Shea's excellent vaudeville, 2 and 8 p.m.

The Bijou, 2 and 8 p.m.

The Empire, 2 and 8 p.m.

WHERE? OH! WHERE?

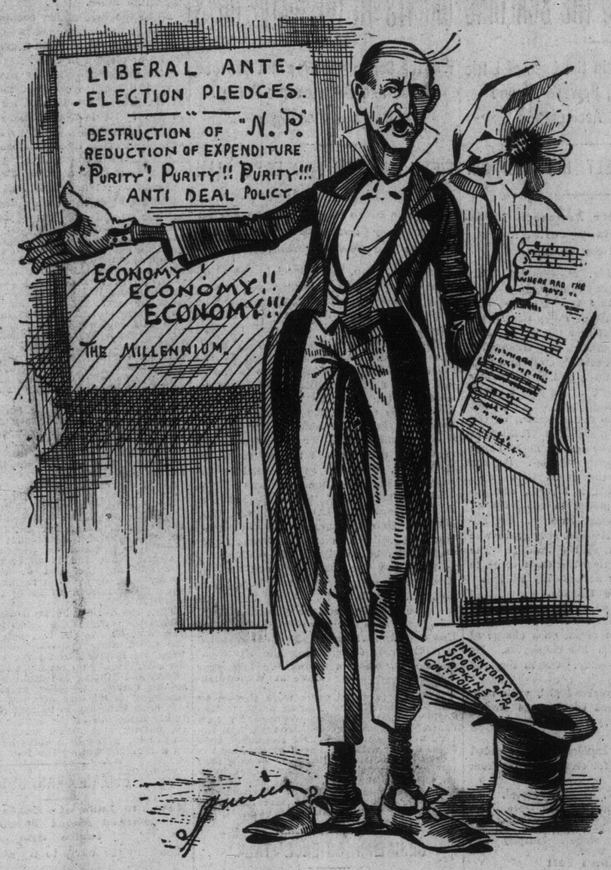

JIMMIE MCMULLEN (in a political-falsetto voice):
"Where are the boys
Of the old brigade?"

ALL ON THE PLATFORM NOW

Both Winnipeg Candidates Endorsed the Policy of Government Ownership and the Audience Cheered.

Winnipeg, Jan. 19.—(Special.)—A meeting called by the labor candidate in connection with the Dominion bye-election was held to-night. Government ownership of railways, telegraph lines, etc., was endorsed by both candidates and enthusiastically applauded by the audience. There seemed to be only one mind on this important question. Present indications are that L. D. Martin will be returned by a good majority. A rousing meeting was held in Martin's room to-night.

CURTIS HAS IT DOWN FINE.

The Lumber Dispute Between Michigan Mill Owners and Ontario Government Clearly Put.

BUSINESS PRACTICALLY KILLED.

Michiganders Thought the Period of "Anglo-Saxon Gush" Might Help Their Cause.

Mr. William E. Curtis sends the following to The Chicago Record from Washington:

After the passage of the Dingley tariff, which imposed a duty of $2 a ton upon Canadian lumber, the Michigan and Wisconsin capitalists, who have from $25,000,000 to $30,000,000 invested in forests on the other side of the border, brought over their products in the form of logs. Whereupon, as an act of retaliation, the Ontario Legislature passed a law requiring that all logs cut within the limits of that province should be manufactured there. The advocates of this measure presented strong arguments in its support. They held, for example, that if the forests of Canada were to be stripped by the American millionaires they would be left a howling wilderness, whereas, if the owners were required to manufacture the lumber within their limits they would have to establish saw mills, build up towns and villages and furnish employment to many people, whose wages would add to the wealth of the country. This, of course, was unanswerable, and particularly as it was shown that it cost from $4 to $5 per 1000 feet to cut Canadian logs into lumber. Therefore, the law was passed prohibiting the export of logs from Ontario.

As lumber cannot be imported with profit after paying the duty of $2 a ton, the business has practically ceased, and the enormous capital invested in Canadian forests by American millionaires has since remained idle and beyond the reach of employment.

This was one of the questions that perplexed the High Joint Commission last year. The Canadians were perfectly willing that we should cut their logs and bring them over to the United States, provided we would remove the duty from lumber, so as to give the product of their saw mills a fair chance in the American market, and our lumbermen finally agreed to allow the duty to be reduced to $1.25 per 1000; but the negotiations fell thru. Thinking that the present era of Anglo-Saxon gush was favorable to a change in the situation, a committee of lumbermen, consisting of A. T. Bliss, Selwyn Eddy and Walter Eddy of Saginaw, has come to Washington to ask the Secretary of State to instruct our ambassador in London to induce Lord Salisbury to persuade the Canadian authorities to remove the embargo upon Canadian logs, but they have not received much encouragement.

Pember's Turkish Baths. Excellent sleeping accommodation. 129 Yonge.

IMPERIAL WAR OFFICE ORDER.

Qualified Shoeingsmiths, Saddlers and Wheelwrights Are Wanted for Service.

Ottawa, Jan. 19.—A militia order to-day says it is notified that the Imperial War Office are prepared to accept qualified shoeingsmiths, saddlers and wheelwrights, for service in South Africa at Imperial rates of pay. Any men desirous of being enrolled as qualified artificers of the above trades should apply at once to the officers commanding the military district in which they reside. These men must be of good character and experienced in their trades, and must furnish references on both those points. District officers commanding will telegraph to the Chief Staff Office, Ottawa, members of each trade recommended by them for acceptance, and await instructions before enrolling.

Correspondent Steevens Dead.

Ladysmith, Tuesday, Jan. 16 (via Spearman's Camp).—Mr. George Warrington Steevens, special correspondent of The London Daily Mail, died yesterday of enteric fever and was buried at midnight.

An Evening "At Home."

This is the height of the social season, when the afternoon at homes are in vogue. For gentlemen, there is the regular after lunch "at home" in Muller's smoking parlor, when one may talk or indulge in reveries over a mild Havana.

W. H. Stone, undertaker, 348 Yonge Street. Phone 932. 136

Money to Loan.

Owners of central residence or business properties may obtain loans on favorable terms and at lowest current rates by making personal application to J. L. Troy, financial agent, Ontario Mutual Life Assurance Company, 50 Adelaide-street east.

W.J. Siddall, architect, 75 Yonge, Toronto

Old Canadian Encore Whisky has no superior for medicinal use. Harry B. Hodgins, Queen and John-streets.

Cook's Turkish Baths—204 King W.

Such Splendid Roses.

The matchless beauty of Dunlop's roses will charm you. They are selling now from $1 a dozen up, and there is also a wealth of all the other favorite flowers at his stores, 5 King West and 445 Yonge-street.

Fetherstonhaugh & Co., Patent Solicitors and experts, Bank of Commerce Building, Toronto.

White Rock Ozonate Lithia Water, bottled at the famous Waukesha Springs. Harry B. Hodgins, Queen and John-streets.

A Winter Kissing Bug.

A very attractive novelty that is creating no end of amusement is a kissing bug sold by G. A. Lowe, 61 West King-street. It sells at 10c, but there is ten times that amount of fun in it.

Old Canadian Hermitage is the finest $2 wine on the market, $5 per dozen. Harry B. Hodgins, Queen and John streets.

Cure a Cold in a few hours. Dr. Evans' Laxative Grip Capsules do not gripe. Money refunded. 25 cents. Bingham's Pharmacy, 100 Yonge-street. ed7

CANADIANS AT CAPE TOWN.

Paid Their Own Expenses and Went to Offer Their Services as Scouts.

Cape Town, Thursday, Jan. 18.—A number of Canadians, including two experienced scouts, have arrived here and have offered their services for scouting purposes. They have paid their own expenses, and say that there are hundreds of others anxious to follow them.

EIGHTH ARMY DIVISION.

Formal Orders Issued by the War Office Yesterday for Its Mobilization at Once.

London, Jan. 19.—Formal orders have been issued to mobilize the eighth division of the British army.

Edwards and Hart-Smith, Chartered Accountants Bank of Commerce Building. George Edwards, F. C. A., A. Hart Smith, C. A. 135

The First Spring Hats at Dineens'.

"The first spring robins" of new styles in men's hats are beginning to flutter in at Dineens'. A few days ago Dineens' announced the arrival of several cases of new Derbys, in advance spring styles, from a popular American designer. Last evening, a fresh importation of early spring hat styles from London, England, was unpacked at the store. This is fully a month ahead of the regular spring hat season, but the demand for a change from winter hats has already set in, and the man who enjoys the freshening effect of a trim new hat at the first longing for spring finds Dineens' ready with a greeting of the very newest early spring styles. To-night the store remains open till ten.

"Stop that aching tooth with Gibbons' Toothache Gum." Price 10c. 246

Are You a Smoker?

If you are, it's ten to one the tobacco you are using burns your tongue. Has it ever occurred to you to buy "Clubb's Dollar Mixture"? This tobacco smokes cool and will positively not burn the tongue. Costs no more than ordinary package tobacco. One-lb. tin, $1; ½-lb. tin, 50c; ¼-lb. package, 25c; at Clubb & Sons' two stores, 49 and 97 King west. Suppose you invest 10c in a sample package?

Symington's Flour, 25c for 7 lbs., at grocers. A few recipes in each bag. Try it.

Monuments.

Finest work and best designs at lowest prices. The McIntosh Granite & Marble Company, 1119 and 1121 Yonge-street, Toronto (terminal Yonge-street car route). 'Phone 4249. 146

Cook's Turkish and Russian Baths. Bath and bed $1.00. 202 and 204 King W

DEATHS.

BARRICK—At 60 Bond-street, Toronto, on the 18th inst., after a long and painful illness, Ethel, beloved wife of J. Sidney Barrick, and daughter of W. L. Wilkinson of this city.

Funeral from the above address to Mount Pleasant, at 2 o'clock p.m., Saturday, 20th inst.

PROCTOR—On Friday, Jan. 19, at the residence of her son-in-law, Mr. W. A. Sanderson, Richmond Hill, Mrs. Mary Proctor, relict of the late Isaac Proctor, aged 80 years.

Funeral on Monday, leaving Richmond Hill at 12 o'clock noon, to Newmarket, for interment.

SCHAEFER—On Jan. 18, at St. Michael's Hospital, Toronto, Frank Schaefer, of the firm of Carpenter & Schaefer, cigar manufacturers.

Funeral Saturday morning, Jan. 20, at 8.30 o'clock, from his late residence, 103 Duchess-street, to St. Paul's Church, thence to St. Michael's Cemetery.

STEWART—On Friday, Jan. 19, 1900, at the residence of her son-in-law, 313 Euclid-avenue, Susan Stewart, relict of the late George Stewart of the Toronto Fire Brigade, aged 65 years.

Funeral from the above address on Monday, at 2.30 p.m., to the Necropolis. Friends and acquaintances please accept this intimation.

GREENWAY TRIES TO EXCUSE HIS JOBBERY

He Makes a Long Statement to His Chief Organ in Winnipeg.

ADMITS ALL THE LETTERS

But Makes No Attempt to Explain Why He Acted Behind the Backs of the Legislature.

NOW SAYS THE C.P.R. OPPOSED HIM

Also Says Mann & McKenzie's Bonus Had Really Been Given Two Years Ago.

Winnipeg, Man., Jan. 19.—(Special.)—Ex-Premier Greenway made a two column statement to The Free Press this afternoon on the disclosures made by Premier Macdonald, regarding his letter on aid to the Waskada branch of the C.P.R. He says he repeatedly offered the C.P.R. a bonus of $1750 a mile. He concludes on this point: "On account of the competition between the N.P.R. and the C.P.R., the C.P.R. made preparations to build without again coming to my Government to urge the giving of the usual bonus, and it was, therefore, understood by many that the C.P.R. were intending to build without the usual bonus, but it was reasonably urged afterwards on behalf of the C.P.R. that this bonus having been repeatedly offered to them, and being the same as they were getting for similar extensions for colonization purposes in Manitoba at the same time, there was no reason why they should now be deprived of the bonus for this branch, and this was later on acceded to, and in addition a promise was made on behalf of the C.P.R. to extend the same branch still further westward from Waskada for the convenience of settlers in that district."

What Mr. Cameron Said.

Regarding Mr. Greenway's statement above, ex-Attorney-General Cameron, it may be stated, told his constituents, and it was published in The Free Press and nearly every newspaper in Manitoba, that the reason the N.P.R. Waskada branch was not aided was because the C.P.R. offered to build for nothing, tho, after some of the

Continued on Page 5.

OSMAN DIGNA CAPTURED.

The Most Troublesome of England's Enemies in the Soudan Was Caught Alive.

Cairo, Jan. 19.—News was received here to-night that Osman Digna, principal general of the late Khalifa Abdullah, has been captured.

It has been known that he was in the neighborhood of Tohak (Tokar) six days ago, and expeditions were organized from Suakim, under Capt. Burgess, with the result that Osman Digna was taken unhurt in the hills yesterday. He will arrive at Suakim to-morrow.

Does Not Love The World.

Editorial Markham Sun.

The Mail and Empire of Friday last, in reporting the proceedings of the meeting of the East York Liberal-Conservative Association, held here last Thursday, devoted a good share of the space to misrepresenting W. F. Maclean, M.P. Of course, we are fully aware that The Mail does not love the proprietor of The World, and that he is a thorn in the flesh of The Mail, but we doubt very much whether that is any reason why the readers of The Mail should be humbugged by such an exaggerated report of the meeting as it published. But, for the sake of argument, we will admit that Mr. Maclean is a very bad man—*for The Mail.* It is a clear case of

"I don't want to play in your yard;
I don't like you any more."

20,000 More People.

The new directory of the city of Toronto, which will be issued in a few days, contains 6000 more names than the preceding one. This indicates that the population of this city has increased at least 20,000 in a year.

The Dance Goes Merrily on.

To advertise the new store, 93 Yonge street, next to Shea's Opera House, Quinn will continue the tie sale for a few days longer. All Dundee and Glencoe scarfs reduced to 25c—were 50c and upwards.

Easy on the Coal Bin.

Meteorological Office, Toronto, Jan. 19.—(8 p.m.)—Pressure is lowest over Lake Superior and to the southward of the lower lake region and highest in the West Pacific States. Conditions are still favorable for continued mild weather in Canada.

Minimum and maximum temperatures: Victoria, 44—48; Kamloops, 40—42; Calgary, 32—40; Qu'Appelle, 38—42; Winnipeg, 16—42; Port Arthur, 20—40; Sault Ste. Marie, 30—38; Toronto, 34—46; Ottawa, 16—38; Montreal, 24—40; Quebec, 16—36; Halifax, 32—46.

Probabilities.

Lower Lakes and Georgian Bay—Cloudy to fair and continued mild; a few local showers.

Ottawa Valley, Upper and Lower St. Lawrence and Gulf—Cloudy to fair and continued mild; a few light local showers.

Maritime—Generally fair and mild; local showers during the night or on Sunday.

Lake Superior—Fresh to strong westerly winds; generally fair, stationary or slightly lower temperature.

Manitoba—Fair, with a little lower temperature.

STEAMSHIP MOVEMENTS.

Jan. 19.	At.	From.
La Champagne	Havre	New York
Lucania	Queenstown	New York
Assyrian	Greenock	Portland

Sailed.	From.	For.
Peruvian	Glasgow	Portland

POOR COPY