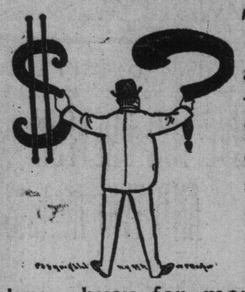

THE opening of our new store at Yonge and Adelaide Streets to-day will give an opportunity to thousands of seeing the finest stock and latest styles of Men's and Boys' Clothing shown in Toronto. Our factory has been busy for months turning out the latest creations of the tailor's art for this opening, and your criticism is invited.

If it's a question of money, as it certainly is with a majority of us—if a man wants the best suit that can be had for 5.00 or the best that can be had for 10.00, 12.00 or 15.00, we are prepared to give him a bargain at either of these prices. We have everything in the line of good clothing at cheap prices, but no cheap clothing at any price.

Oak Hall Clothiers,

115 King St. E. and 116 Yonge St., Toronto.

HAMILTON NEWS

GONE TO JOIN BENEDICTS

Mr. F. C. Mills of the Hamilton Times Has Left for Detroit to Get His Bride.

GENERAL NEWS ABOUT THE CITY.

James O'Neil Conquered a Charivari Party With Beer and Sandwiches —St. Peter's Church Closed.

Hamilton, Ont., Aug. 28.—(Special.)—F. C. Mills of the reportorial staff of The Times left for Detroit to-night. He will be married there to-morrow to Miss Etta G. Rochford. The couple will spend a short holiday in Montreal and Quebec before coming to Hamilton.

Beer and Sandwiches Calmed Them.

The north side of the city was all torn up to-night, over a charivari tendered to James O'Neil and his bride, Wood-street. Mrs. O'Neil was Mrs. Hayes, a widow of two months, when she married again. There was a big procession, fireworks and music. The charivari had been on the tapis for about a week, and the shrewd bridegroom averted a good deal of unpleasantness by throwing his house open and treating all who came to beer and sandwiches. There was considerable horn-blowing and racket when the procession reached the O'Neil residence, but the beer and sandwiches had a most mollifying effect on the crowd, and those who came to scoff remained to praise the groom for his hospitality.

Closed the Church.

The members of St. Peter's congregation are now without a church to worship in. It was closed yesterday by Bishop DuMoulin, a notice paper being placed on the door, stating that it would not be reopened until further notice. When spoken to to-day on the matter, Bishop DuMoulin said he had nothing to say.

It is understood the closing of St. Peter's, which, it will be remembered, was in charge of Rev. Thomas Geoghegan before his deposition, is nominally due to the Rev. W. Bevan, acting rector, resigning. It is said he gave up because many of the congregation sympathized with Rev. Father Geoghegan, and he found his path not strewn with roses.

To show how anxious some of the congregation were to get Father Geoghegan back in some way or other, they asked him to take the post of choirmaster.

The Boiler Exploded.

Daniel and Ira Jacobs of Winona narrowly escaped being killed on Saturday evening near Basingstoke, south of Grimsby. They were taking their traction engine eastwards, toward Smithville. When near Basingstoke the water tank became detached from the engine, and the Jacobses stepped down on the road to connect them. A few seconds later the boiler exploded, and scattered sections of the engine over the countryside; but, rather strangely, the Jacobses were not hurt in the slightest.

Mr. Jacobs cannot account for the accident.

The Propeller Tilley.

The propeller S. L. Tilley, which was burned in Lake Erie Saturday night, was built for Sylvester Neelon of St. Catharines in 1884, and was a composite of 750 tons net register. It originally cost about $100,000, and could not be duplicated now for less than $60,000. It was bought by R. O. & A. B. Mackay in 1896. It was valued at $46,000 at the inland Lloyds, and was insured for $35,000. At present it was of great value to the firm, as the carrying trade is brisk.

More Medals for Bravery.

The chairman and Board of Investigating Governors of the Royal Canadian Humane Association have unanimously awarded medals to Robert Osborn Wilson for prompt and conspicuous bravery in saying Arthur Armitage from drowning at Lindsay on July 26, 1899, and Edward Armsden for promptitude and conspicuous bravery in assisting to save Arthur Armitage from drowning at Lindsay on July 26, 1899.

Minor Matters.

Word was received to-day that Phillip Lane of this city, who sailed on the Parisian on Aug. 3, was buried at sea four days out.

It has been discovered that thieves got away with over $200 worth of jewelry, including a gold locket with turquoise settings, gold bracelet, gold watch and gold brooch, from Fred Broughton's house, 102 Macnab-street south, during the family's absence.

The Separate Schools were opened to-day with a large attendance. St. Lawrence School has been enlarged to accommodate 100 more scholars.

The engagement has been announced of Miss Domville, daughter of Mr. C. K. Domville to Herbert P. Heming.

MR. SYMINGTON IS DEAD.

Former Resident of Weston Died After an Operation for Appendicitis.

Montreal, Aug. 28.—Missisquoi County loses one of its best farmers and most esteemable citizens by the death of Mr. James Symington, which occurred at the Royal Victoria Hospital. He was taken ill on Tuesday last and removed to the Royal Victoria Hospital on Thursday, where an operation was performed for appendicitis, but the case was so far advanced that surgery was powerless, and the patient died yesterday afternoon.

The deceased was born in Lanarkshire, Scotland, in 1835, and came to Canada when he was 20 years of age. He first made his home at Weston, Ont., where he was engaged in farming. He then moved to the Island of Montreal, and lived for a number of years on the Lower Lachine-road.

Fairweathers' Fur Show.

Not much the sort of weather for wearing furs, but it's the time to make a good, deliberate selection, with the rush and hurry that's sure to come with cooler days, and one takes no risk in buying now, for all the styles are set, and J. W. T. Fairweather & Co. (successors to J. & J. Lugsdin), 84 Yonge-street, are showing the grandest lot of fine fur garments, all their own make, that you will have the pleasure of viewing in the city this season. Visitors are welcome to the show rooms at all times.

Grand Hop.

On Saturday night the Robinson House, Big Bay Point, Lake Simcoe, will hold a special hop. They expect a large crowd from Toronto up next Saturday. On Sunday the steamer Conqueror, owned by the manager of this hotel, will take the guests of this hotel for a fine sail around the lake. Special rates for parties stopping over Sunday.

Visit the Musical Pavilion.

This is a suggestion you will thank us for making, for you will have left the Industrial without seeing everything if you neglect to inspect the wonderful exhibition of high-class pianos that is being made by the old firm of Heintzman & Co. There are about 20 distinct instruments, any one of which would make a creditable exhibit for any exposition.

An effort is being made by the adherents of Terry McGovern to make Pedlar Palmer the favorite in their coming match, but without success. The American is still the choice at 100 to 70. Palmer says he expects quite a consignment of pound notes from admirers in England to back him. He also says he is going to bet a tidy sum on himself.

Economical Dentistry

Don't you think it better economy to select your dentist more by what you know of his skill and record than by what you may think of prices?

Don't you believe that the dentist with the record for fairness and honesty in the quality of the work he does —is most safely to be trusted for fairness and honesty in the charges he makes?

Seems so.

Silver Fillings	.50 up
*Gold " *	1.00 up
Gold Crown and Bridge Work, per tooth	5.00
Artificial Plates	5.00 up
Painless extracting	.35

Free when plates are ordered.

NEW YORK REAL PAINLESS DENTISTS
Cor. Yonge & Queen Sts.
ENTRANCE NO. 1 QUEEN EAST
Phone 1972 Dr. C. F. Knight, Prop.

LIEUT. WILKIE OFF TO INDIA.

Son of Mr. D. R. Wilkie Now in the Royal Sussex Regiment in the Punjab.

London, Aug. 28.—Lieut. Arthur Wilkie, a cadet of the Royal Military College, Kingston, and son of Mr. D. R. Wilkie, general manager of the Imperial Bank, Toronto, has been gazetted to the Royal Sussex Regiment, formerly the 35th and 107th, and stationed at Sialcote in the Punjab. He goes to India this week.

The promotion of Lieut. Arthur Benson Wilkie, it appears, has been known by his friends in Toronto for two weeks. One of the first to congratulate his father was Lady Kirkpatrick, who expressed herself as greatly pleased with the good news. Lieut. Wilkie was born in Toronto 22 years ago, but received his education at Trinity College School, Port Hope. Then he entered the Royal Military College at Kingston, and two weeks ago last Saturday completed his four-year term. He arrived in London, Eng., on Saturday, and for a few days will be the guest of his uncle, Col. Benson, a retired army officer, of Dover.

Stewart Wilkie, adjutant in the Royal Grenadiers, is a brother of Lieut. Wilkie.

Lieut. Wilkie.

AT THE SHRINE OF THESPIS

Toronto's Theatrical Season Opened Last Night With Crowded Houses at all the Resorts.

EXHIBITION WEEK ATTRACTIONS.

"Shore Acres," "The Evil Eye" and "Pink Dominoes" Afford Ample Choice to Patrons.

The Grand Opera House last night opened most auspiciously for the season. The favorite theatre has been thoroughly renovated and was resplendent in its chaste decoration. It was indeed a happy thought to reproduce that ever-fresh and beautiful play of James A Herne, "Shore Acres," to run for the two weeks of the Exhibition. It is and deserves to be popular and heartily welcomed wherever performed, and in the hands of the very able and all-round capable company now at the Grand, it was more acceptable than ever, saying which is paying the highest praise. The scene at Shore Acres' farm, near Bar Harbor, is one which will touch a chord in the hearts of the thousands of rural visitors alike, this week and next. The touching parting of the lovers, Sam Warren and Ellen Berry, the contest between filial affection and sordid gain, as delineated in the characters of Nathaniel and Martin Berry, were most effective. The silver wedding and its tragic break up, the violent denunciation of Warren by the jealous Martin and the heroic vindication of the faithful Ellen, elicited the most enthusiastic applause. For realistic effects nothing more weirdly grand than the lighthouse scenes, interior and exterior, and the Liddy Ann in a sou'-easter is ever seen. The quarrel and fight of the brothers was only dramatically excellent by their reconciliation in the last act. Here, indeed, is pathos supreme—the season of good-will to all, the happy Christmas Eve, the preparations for the visit of Santa Claus, the overflow of the milk of human kindness and the burying of all the misunderstandings and jealousies which prevented the running smooth of the course of true love. Clean, wholesome, pathetic, romantic and highly amusing, Shore Acres will be highly appreciated this next fortnight by those who have previously witnessed the pleasing play, and doubtless James A. Herne will be regarded as one who gave unqualified pleasure to all who see the charmingly simple play for the first time. There will be the usual matinees on Wednesday and Saturday. The music program was specially good, the cornet-solo by Mr. Harry Wright, late cornet soloist, Old Guard Band, New York city, being greatly admired and encored.

At the Toronto.

The many merry mishaps of Nid and the weird, wonderful wanderings of Nod, chasing and evading the man with the evil eye, provided over three hours' splendid amusement for an audience that packed the Toronto Opera House last night. Nid and Nod are two jolly little fellows, with a lot of big troubles. They can rank with the clever acrobats on the stage and are as lively and funny a team of clowns as ever appeared in Toronto. The piece is called by the management a "kaleidoscopic mechanical trick drama spectacle," and it is all of that. There is much of the mysterious in it, but it is all funny. The scenery is beautifully effective, and the costuming of the large number of people necessary to put on the performance is very rich and elaborate. Visitors to the city during the Fair will be pleased with "The Evil Eye," because it is a good show. In some places there is quite enough horse play, but lots of people like plenty of that. The production abounds in specialties and they are all of the up-to-date variety. The star of the show is Al H. Wilson, a hard-working Dutch comedian with a sweet voice and any amount of entertaining ability. His parodies and jokes are new and clever. "By Your Side," a pretty love ballad, which is sung admirably by Arthur Hamilton and is heard often throughout the show, has a catchy air that will soon command all the attention of the ubiquitous whistler. Miss Lily Wren sings her portions of the song very nicely. The Phasey troupe of eight young women from London are a marked feature and were greatly applauded for their work in the second and third acts. The disappearing room scene in the second act is a most original mirth-provoking mechanical wonder and is something to see and remember. The electric ballet is very beautiful and tastefully arranged, and it is something to guess the whereabouts of the battery that controls the hundreds of pretty incandescent lights with which the dancers are adorned. The people in the show are clever and were heartily appreciated by last night's audience.

As the performance is rather long, the curtain will rise promptly at 8 o'clock each evening. "The Evil Eye" is here for two weeks.

"Pink Dominoes."

The Cummings Stock Company opened their third successive season at the Princess yesterday and, from all appearances, bid fair to repeat the success they enjoyed in the past. All the old favorites—Ralph Cummings, Miss Florence Stone and Miss Nettie Marshall—were given a hearty reception, while the new members also made a good impression and were greeted accordingly. "Pink Dominoes," a three-act comedy, is the opening bill, and was creative of roars of laughter from first to last. Mr. Ralph Cummings made his first appearance at the Princess for a long time, but his efforts at delineating the character of a gay young husband, in the person of Charles Greythorne, were such as to bring from the audience evidences of his old-time popularity. Mr. Harry Mack as Joskin Tubbs, Mr. Eugene Frazier as Sir Percy Wagstaff and Mr. Edwin Phillips as Henry Tubbs were thoroughly in accord with their parts and shared in the general appreciation. That Miss Florence Stone and Miss Nettie Marshall still hold the affections of Princess patrons was shown by their each receiving handsome bouquets on their appearing on the stage. As Rebecca, Miss Stone had a role which suited her to a nicety, and she made the best of it. Miss Marshall as Lady Maggie Wagstaff and Miss Nellie Hancock as Sophia Greythorne were also much in evidence in provoking the risibilities of the audience. "Pink Dominoes" is well staged and is a thorough Exhibition attraction. Two performances daily will be given, and crowded houses should be the rule.

At the Bijou.

The reputation that the Bijou Theatre earned last fall was more the drawing card last night at the opening performance of the season than the talent, for on the whole program there was not a new feature. The bill commenced with a sketch, and although there are one or two good turns on the bills that follows it, there is enough horse play to show that it was but the thin edge of the wedge for a repetition of last season's entertainments. Two performances will be given daily at 2 and 8 p.m.

At Munro Park.

Those who wish to see magic as worked by master hands should visit Munro Park, where the Sunetaro family are performing this week. Sunetaro is a Jap and his tricks are performed without the usual accessories of folding doors and screens, everything being in full view. No other word than marvelous describes his performance. His wife is equally clever, and the very large and interested audiences which witnessed the performances yesterday afternoon and evening were unanimous in declaring it the best ever seen in Toronto. In addition to this clever family, Rice and Harvey give a series of new illustrated English comic and sentimental songs, whilst Harry Rich presents several entirely new humorous sketches, and Melrose, a daring aerial performer, holds the audiences spell bound with marvelous tricks on the trapeze. Two performances are given daily, commencing at 3.30 and 8.15 p.m.

List of Attractions.

The Grand Opera House list of attractions for the season 1899-1900 is: "Runaway Girl," William Collier, Otis Skinner, Blanche Walsh, Julia Arthur, Lord and Lady Algie Hackett, Crane, The Kendalls, Henry Irving, The Great Ruby, The Little Minister, Nellson Opera Company, Sol Smith Russell, Bert Coote, Bride Elect, Grau's Metropolitan Opera Company, Frank Daniels, The Colonial Girl, Modjeska, Roland Reed, Francis Wilson, Hearts of Puck, Lewis Morrison, Kelcey and Shannon, Henry Miller, The Telephone Girl, Augustin Daly Musical Comedy Company, Sign of the Cross and The Christian.

Montreal Highland Cadets.

The visit of the Highland Cadets of Montreal will take place on the 9th Sept. They will camp on the Exhibition grounds, and will give an entertainment in the afternoon and in the evening at the Armouries. On Sunday there will be a church parade, and during their stay the High School Cadets and members of Minto Juvenile Camp, Sons of Scotland, will act as guards of honor.

Johnston Laid to Rest.

The remains of the late Thomas L. Johnston, the civil servant who was drowned at Detroit while attending the colored Free Masons' convention, was taken to Hamilton yesterday for interment. The funeral took place from the undertaking establishment of Harris Dills, College-street, to the Union Station. The members of Corinthian Lodge, A.F. and A.M., of which deceased was a member, held a service over the body prior to the funeral. Among the beautiful floral offerings was a pillow from the members of the Ontario Civil Service.

At a meeting of the Toronto Milk Dealers' Association, held last night, it was decided that on and after Sept. 1 the price of milk would be 6c per quart retail and 20c per gallon wholesale.

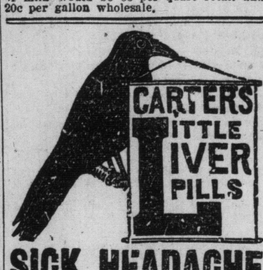

SICK HEADACHE

Positively cured by these Little Pills.

They also relieve Distress from Dyspepsia, Indigestion and Too Hearty Eating. A perfect remedy for Dizziness, Nausea, Drowsiness, Bad Taste in the Mouth, Coated Tongue Pain in the Side, TORPID LIVER. They Regulate the Bowels. Purely Vegetable.

Small Pill. Small Dose. Small Price.

KINGSTON NOTES.

Mr. Ashley Has Reached Four Score Years, and is in Poor Health— A Toronto Preacher Called.

Kingston, Ont., Aug. 28.—John Ashley has just celebrated his 80th birthday. He has been a resident for 65 years. For years he was deputy sheriff and caretaker of the court house. He is now retired and in poor health.

B. M. Britton, Q.C., M.P., will attend the convention this week at Buffalo, N.Y., of the International Law Association.

Rev. Mr. Secord preached his farewell sermon in Bethel Church yesterday. He returns to the Congregational College, Montreal, to conclude his theological studies. Rev. Mr. Lennox, Toronto, the new pastor, will assume his duties next Sunday.

'Tis to be Too Late.

Inspector John Murray went over to Buffalo on Saturday to arrest John Fisher, who is wanted in Welland County on a charge of burglary.

For smuggling tea he was sentenced to six months' imprisonment in New York State. His lawyer secured a remittance of the fine, however, and Fisher was liberated a few days ago. When Inspector Murray arrived his man could not be found.

Constipation, Headache, Biliousness, Heartburn, Indigestion, Dizziness,

Indicate that your liver is out of order. The best medicine to rouse the liver and cure all these ills, is found in

Hood's Pills

25 cents. Sold by all medicine dealers.

THE TORONTO GENERAL TRUSTS CORPORATION.

Offices and Safe Deposit Vaults--Cor. Yonge and Colborne Sts., Toronto.

CAPITAL - - - - $1,000,000
RESERVE FUND - - $ 250,000

DIRECTORS:

JOHN HOSKIN, Q.C., LL.D., - - - - - PRESIDENT.
Director of the Canadian Bank of Commerce and Canada Life Assurance Co.

VICE-PRESIDENTS:

HON. S. C. WOOD, Man'g Director Freehold Loan & Savings Co., Director the Western Assurance Co.

SAMUEL ALCORN, Director Consumers' Gas Company, Toronto.

JOHN BELL, Q.C., Counsel and Chief Solicitor the Grand Trunk Railway Company of Canada, Belleville.

JOHN L. BLAIKIE, President North American Life Insurance Company, and the Canada Landed and National Investment Company, etc.

W. R. BROCK, President the Canadian General Electric Company, Director Dominion Bank, etc.

J. W. DIGBY, M.D., Director Royal Loan & Savings Co., Brantford.

J. J. FOY, Q.C., M.P.P., Toronto.

GEORGE GOODERHAM, President Bank of Toronto, etc.

WILLIAM HENDRIE, Director Imperial Bank of Canada.

HENRY S. HOWLAND, President Imperial Bank of Canada.

AEMILIUS IRVING, Q.C., Treasurer the Law Society of Upper Canada.

ROBERT JAFFRAY, President The Globe Printing Co., Director the Imperial Bank of Canada.

W. H. BEATTY, Vice-President the Bank of Toronto, etc., etc.

J. J. KENNY, Managing Director Western Assurance Company.

J. W. LANGMUIR, Managing Director the Toronto General Trusts Corporation, Chairman Niagara Falls Park Commission.

A. B. LEE, President Rice Lewis & Son, Limited.

THOMAS LONG, Director the Merchants' Bank of Canada, the British America Assurance Co.

W. B. MATTHEWS, Director the Canadian Pacific Railway Company and the Dominion Bank, etc.

HON. PETER MACLAREN, Senator, Perth.

E. B. OSLER, M.P., Vice-President Dominion Bank, Director Canadian Pacific Railway, etc.

HON. SIR FRANK SMITH, Senator, President Dominion Bank, etc.

J. G. SCOTT, Q.C., Master of Titles.

T. SUTHERLAND STAYNER, Director Imperial Bank of Canada.

B. E. WALKER, General Manager the Canadian Bank of Commerce, Director Canada Life Assurance Company.

Under the provisions of an Act of the Ontario Legislature, assented to 1st April, 1899, The Toronto General Trusts Company (the pioneer Trust Company of Canada), and The Trusts Corporation of Ontario, were amalgamated under the name of

THE TORONTO GENERAL TRUSTS CORPORATION.

The two companies now amalgamated have since their organization (the former in 1882 and the latter in 1889) administered and distributed estates and assets to the extent of many million dollars, and at the date of their union the combined business remaining under their care, and which has been passed over to The Toronto General Trusts Corporation, aggregated nearly $20,000,000.

Under its Charter of Incorporation and Letters Patent the Corporation is authorized to undertake and execute **EVERY KIND OF TRUST**, and to act as **EXECUTOR, ADMINISTRATOR, COMMITTEE OF LUNATIC, GUARDIAN, RECEIVER, ASSIGNEE, LIQUIDATOR, etc., etc.**

COMPENSATION in no case greater and in many less than paid private individuals.

The Corporation also acts as Agent for **Executors, Trustees, Administrators and others**, for the Management of Estates and Collection of Rents, Interest, Dividends etc.

BONDS, DEBENTURES, STOCK, etc., issued and countersigned.

FUNDS received and carefully invested, and principal and interest guaranteed.

WILLS appointing the Company Executor and Trustee are received for safe custody FREE OF CHARGE.

THE SAFE DEPOSIT VAULTS, in which boxes are rented at very reasonable rates, are ABSOLUTELY BURGLAR AND FIRE PROOF.

Solicitors bringing estate or other business to the Company are retained to do the legal work in connection therewith. CORRESPONDENCE INVITED.

J. W. LANGMUIR, Managing Director.

A. E. PLUMMER, 1st Assist. Manager. A. D. LANGMUIR, 2nd Assist. Manager. 26

You cannot get as good value in **Spectacles** for the same money anywhere in Canada as we give you, and you cannot get a better fit anywhere for any money.

Toronto Optical Parlors
11 King St. West.
Phone 602. F. E. Luke, Refracting Optician WITH W. E. Hamill, M.D., Oculist
246

Who Owns the Boat?

A rowboat containing two oars and a cushion was picked up by the Garden City yesterday morning while en route to Toronto from Oshawa. The craft was found opposite Scarboro Heights, about three miles out from the shore. Nothing was in the boat that would lead to the identity of its owner. Captain Cooney is of the opinion that it drifted from Rosebank.

A Mad Dog's Head.

The head of the dog that bit persons in Thamesford is now in the possession of the Provincial Board of Health, and will be tested for rabies. The four persons bitten have been sent to the Pasteur Institute.

Want a Transfer.

Mr. Justice Falconbridge was asked yesterday for a mandamus to compel John Corley, a license inspector, to transfer an hotel license in the town of Renfrew. The motion was enlarged for a week.

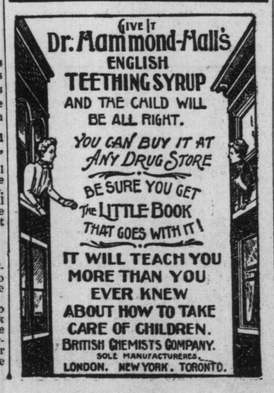

CLEANING

Gents' Clothes Better than Any House in Toronto

Dyeing Gents' Clothes better than any house in Canada. Three-fourths of the tailors patronize us, which speaks for itself.

STOCKWELL, HENDERSON & CO.
103 KING ST. WEST.
Phone us and a waggon will call for goods. Express paid one way on out-of-town orders.

BILLIARDS.

A large stock of new and second-hand tables, carom and pool, also a full line of fine West of England billiard cloths, ivory and composition balls, plain and fancy cues, superior French cue tips, chalk, etc., etc. Send for catalogue to

Samuel May & Co.,
74 York Street, Toronto. 24

ONE MONTH FOR $2.

Any weak man who wishes may have one month's treatment of the wonderful remedy—Hazelton's Vitalizer—for $2. A positive cure for sexual weakness, night drains, varicocele—and all troubles caused by early indiscretions and later excesses.

J. E. Hazelton, Ph.G., 308 Yonge-street, Toronto. 246

HELP WANTED.

WANTED—A YOUNG MAN WHO HAS had some experience in real estate and fire insurance. Apply with references to James B. Boustead, 14 Adelaide-street east.

TO RENT

TO LET—STORE AND DWELLING, No. 214 King-street east, suitable for refreshments, candies, fruits or provisions; immediate possession given. Apply to James B. Boustead, 14 Adelaide-street east.

HANDSOMELY FURNISHED BEDrooms, single or double, with or without parlor, terms moderate. 198 Simcoe.

OFFICES TO RENT AT 10 AND 14 Adelaide-street east, on ground and first floors, beautifully fitted up, large vaults and all conveniences; offices on third floor, suitable for artists or architects. Apply to James B. Boustead, 14 Adelaide-street east.

ART.

J. W. L. FORSTER — PORTRAIT Painting. Rooms: 24 King-street west, Toronto.

Dodge Mfg. Co.

Of Toronto, Limited.

ENGINEERS, FOUNDERS, MACHINISTS AND MILLWRIGHTS.

Special attention to Shafting, Hangers and Pulleys, Rope Driving, Friction Clutches and Power Transmission Machinery.

Works—Toronto Junction.
City Offices—74 York Street.
Phone 2080. 246

WANTED.

WANTED—FOR WINTER MONTHS—a furnished house in good locality; must have five or six bedrooms; five in family; no children. Box 35, World.

LOST.

STRAYED OR STOLEN ON SATURday night, dark bay hackney horse, one white hind foot, dark tail. Reward. H. Talbot, Doncaster.

BUSINESS CHANCES.

$200 invested secures $50 weekly income; safe, conservative proposition; second successful year. Prospectus free. H. Griffin, 1180 Broadway, N. Y.

FARMS FOR SALE.

MAGNIFICENT FRUIT FARM, WITH splendid buildings, near Clarkson Station; might take stock farm or Manitoba lands in part payment. John Drummer, 142 Jarvis-street, Toronto.

PROPERTIES FOR SALE.

FOR SALE BY VALUATION—THE license, license stock and furniture of the best paying hotel in Ontario; must be sold by Sept. 1. Other business and poor health. Address A. B. Cameron, The New Lozor, Ridgetown.

PERSONAL.

ANOTHER ASSESSMENT LIFE INsurance concern in rapid decline. Particulars post free, Box 34, World. 624

N. M. DEVEAN, MNG. OF "MY OPtician," has removed to his new premises, Confederation Life Building, 159 Yonge-street.

ARTICLES FOR SALE.

THE TRIUMPH ADJUSTABLE STOVE-pipe, made only in best iron, "52 iron." We are the sole manufacturers. Write for prices. Fletcher & Shepherd, 140-2 Dundas-street, Toronto.

COMMON SENSE KILLS RATS, MICE, Roaches, Bed Bugs. No smell. 381 Queen-street West, Toronto.

MARRIAGE LICENSES.

H. S. MARA ISSUER OF MARRIAGE Licenses, 5 Toronto-street. Evenings, 589 Jarvis-street.

PAWNBROKERS.

DAVID WARD, PAWNBROKER, 104 Adelaide-street east, all business strictly confidential; old gold and silver bought. ed

VETERINARY.

THE ONTARIO VETERINARY COLlege, Limited, Temperance-street, Toronto. Horse Infirmary. Open day and night. Telephone 861.

MONEY TO LOAN.

ADVANCES ON PIANO, HOUSEHOLD furniture, without removal; reasonable rates. 73 Adelaide-street east. 246

MONEY LOANED SALARIED PEOPLE and retail merchants upon their own names, without security. Special inducements. Tolman, Room 39, Freehold Building.

BUSINESS CARDS.

1000 — NEATLY PRINTED cards, billheads, dodgers or tickets, 75 cents. F. H. Barnard, 77 Queen street east. 246

DR. A. J. EDWARDS, DENTIST, 11 King-street West, Toronto. ed

TRY OUR POPULAR 20C DINNER, six for $1. Arcade Restaurant.

MARCHMENT CO.—EXCAVATORS & Contractors, 103 Victoria-st. Tel. 2841.

LEGAL CARDS.

J. E. HANSFORD, LL.B., BARRISter, Solicitor, Notary Public, 18 and 20 King-street west.

J. M. REEVE, Q. C., Barrister, Solicitor, "Dineen Building," corner Yonge and Temperance-streets.

FRANK W. MACLEAN, BARRISTER, Solicitor, Notary, etc., 34 Victoria-street. Money to loan.

CAMERON & LEE, BARRISTERS, SOlicitors, Notaries, etc., 34 Victoria-street. Money to loan.

MACLAREN, MACDONALD, SHEPley & Middleton, Maclaren, Macdonald, Shepley, & Donald, Barristers, Solicitors, etc., 28 Toronto-street. Money to loan on city property at lowest rates.

KILMER & IRVING, BARRISTERS, Solicitors, etc., 10 King-street West, Toronto. George H. Kilmer, W. H. Irving, C. H. Porter.

LOBB & BAIRD, BARRISTERS, SOlicitors, Patent Attorneys, etc., 9 Quebec Bank Chambers, King-street east, corner Toronto-street, Toronto. Money to loan. Arthur F. Lobb, James Baird.

HOTELS.

BROADWAY HOTEL—CORNER SPAdina and Adelaide-street; location central. Terms $1 to $1.50 per day. George Brown, proprietor.

ELLIOTT HOUSE, CHURCH AND SHUter streets, opposite the Metropolitan and St. Michael's Churches. Elevators and steam heating. Church-street cars from Union Depot. Rates $2 per day. J. W. Hirst, proprietor.

HOTEL GLADSTONE,
1204-1214 Queen West, opposite Parkdale Railway Station, Toronto.
TURNBULL SMITH, PROP.
Rates, $1.50 a day. Special rates to families, tourists and weekly boarders. It is a magnificent hotel, refitted and refurnished throughout. Tel. 5004. ed

St. Lawrence Hall
135-139 ST. JAMES ST.
MONTREAL 26
HENRY HOGAN - - Proprietor
The best known hotel in the Dominion.