Johnson Climaxes Champs' Win Saturday By Blanking Pirates 4-0 On Sabbath

BIG BARNEY HALTS ENEMY, 'GOOSE' AND J. HARRIS SMASH IN VICTORY

Two On When Goslin Homers—Harris' Blow Drives Yde Off Hill.

OLD "BABE" GETS IN

Adams and Morrison Hold Senators, But Mates Can't Penetrate Defence.

Associated Press Despatch.

Griffith Stadium, Washington, Oct. 11.—Walter Johnson pitched his second victory of the world series over the Pittsburg Pirates today, blanking them 4 to0, and giving the Senators a lead of three games to one in the championship battle.

Washington now needs only one more victory to clinch the title for the second straight year. Stanley Coveleskie will try to pitch the club to this tomorrow here.

"Goose" Goslin's home run with Rice and Stan Harris on base in the third inning gave Washington the winning margin and ended the hopes of Emil Yde, the southpaw, who was withdrawn after Joe Harris had followed with another circuit blow and Joe Judge had walked. It was the second homer of the series for both Goslin and Joe Harris, and gave Goslin the record for most circuit blows in the championship games.

Yields Six Hits.

The Pirates got six hits off Johnson one more than in the first game, and had several chances to score, but found the big veteran's "smoke" and the Senator defence invincible in every emergency. Stan Harris was particularly brilliant on the defence, spearing Wright's smash with a jumping one-hand catch in the seventh and doubling Traynor off first, while in the ninth the Senator leader picked up Traynor's grounder, tagged out Barnhart on the base line, and got the latter at first for another double-play.

Barnhard't catch, in the seventh up against the left field bleachers rail cut off another prospective home run from the bat of Joe Harris, and was the big defensive play of the Pittsburgers.

Johnny Morrison and Babe Adams, playing in his first world series since 1909, shared the hurling burden for the Pirates after Yde went out, and held the Senators scoreless.

Max Carey got to second base twice, in the first and sixth innings, but was stranded both times, but the Pirates missed their best scoring chance in the second, when hits by Traynor and Grantham, mixed with a force-out by Wright, put two men on bases. They advanced to second and third on Gooch's out, but Yde grounded to Stan Harris to close the spurt.

Official Box Score

SATURDAY GAME

Pittsburg.	A.B.	R.	H.	P.O.	A.	E.
Moore, 2b.	3	0	1	2	2	0
Carey, cf.	4	0	2	3	0	1
Cuyler, rf.	4	1	1	1	0	0
Barnhart, lf.	5	0	1	2	0	0
Traynor, 3b.	4	1	1	1	3	0
Wright, ss.	3	1	0	1	2	1
Grantham, 1b.	4	0	0	8	1	0
Smith, c.	3	0	1	5	2	0
Kremer, p.	3	0	1	0	1	0
xxBigbee	1	0	0	0	0	0
Totals	34	3	8	z23	11	2

Washington.	A.B.	R.	H.	O.	A.	E.
Rice, c.f.-r.f.	5	1	2	2	0	0
S. Harris, 2b.	3	1	1	2	1	0
Goslin, l.f.	4	1	2	3	0	0
Judge, 1b.	3	0	1	8	0	0
J. Harris, r.f.	4	0	2	1	0	0
McNeely, c.f.	0	1	0	1	0	0
Myer, 3b.	3	0	0	0	0	0
Peckinpaugh, ss.	4	0	1	2	3	1
Ruel, c.	3	0	1	8	2	0
Ferguson, p.	2	0	0	0	0	0
Marberry, p.	0	0	0	0	0	0
xLeibold	0	0	0	0	0	0
Totals	31	4	10	27	6	1

x—Batted for Ferguson in 7th.
xx—Batted for Kremer in 9th.
z—Myer out, hit by batted ball.

By innings:		R.	H.	E.
Pittsburg	0 1 0 1 0 1 0 0 0	3	8	2
Washington	0 0 1 0 0 1 2 0 x	4	10	1

Summary: Two-base hits—Judge, Carey. Three-base hits—Traynor. Home run—Goslin. Sacrifice hits—Wright, Stanley Harris, Judge, Marberry. Double plays—Peckinpaugh to Harris to Judge; Moore to Grantham. Left on bases—Pittsburg, 11; Washington, 9. Bases on balls—Off Ferguson, 4 (Moore 2, Traynor, Smith); off Lremer, 3 (Ruel, Myer, Liebold). Struck out—By Ferguson, 5 (Kremer 2, Moore, Grantham, Carey); by Kremer, 5 (Goslin, J. Harris, Ferguson 2, Myer); by Marberry, 2 (Wright, Grantham).

Hits—Off Ferguson, 6 in 7 innings; off Kremer, 10 in 8 innings; off Marberry, 2 in 2.

Hit by pitcher—By Ferguson (Carey); by Marberry (Cuyler).

Passed ball—Smith.

Winning pitcher—Ferguson.

Losing pitcher—Kremer.

Umpires—McCormick, plate; Moriarity (A.), 1st base; Rigler (N.), 2nd base; Owens (A.), 3rd base.

SUNDAY GAME

The box score:

Pittsburg—	A.B.	R.	H.	P.O.	A.	E.
Moore, 2b.	4	0	1	3	3	0
Carey, c.f.	3	1	1	0	0	0
Cuyler, r.f.	4	0	0	0	0	0
Barnhart, l.f.	3	0	0	2	1	0
Traynor, 3b.	4	0	2	0	3	0
Wright, s.s.	4	0	0	3	4	1
Grantham, 1b.	3	0	2	10	3	0
Gooch, c.	3	0	0	6	3	0
Morrison, p.	1	0	0	0	3	0
Yde, p.	1	0	0	0	0	0
Adams, p.	0	0	0	0	0	0
xBigbee	1	0	0	0	0	0
Totals	31	0	6	24	19	1

x—Batted for Morrison in eighth.

Washington—	A.B.	R.	H.	P.O.	A.	E.
Rice, c.f.	5	1	2	2	0	0
S. Harris, 2b.	3	1	1	6	7	0
Goslin, l.f.	3	1	2	3	0	0
J. Harris, r.f.	4	1	1	2	0	0
Judge, 1b.	3	0	0	9	0	0
Peckinpaugh, s.s.	4	0	1	0	2	0
Ruel, c.	3	0	3	5	0	0
Myer, 3b.	4	0	1	1	0	0
Johnson, p.	4	0	1	0	1	0
Totals	33	4	12	27	10	0

Score by innings:

Pittsburg	000 000 000—0
Washington	004 000 00x—4

Summary.

Two-base hit—Ruel.

Home runs—Goslin, J. Harris.

Stolen bases—Peckinpaugh, Carey.

Double plays—Traynor to Moore to Grantham; Harris to Judge 2.

Left on base—Pittsburg 6, Washington 9.

Base on balls—Off Yde 3 (S. Harris, Goslin, Judge); off Morrison 1 (Ruel); off Johnson 2 (Carey, Barnhart).

Struck out—By Yde 1 (Myer); by Morrison 4 (Johnson, Goslin, J. Harris, Peckinpaugh); by Johnson 2 (Barnhart, Cuyler).

Hits—Off Yde, 5 in 2 1-3 innings (one out in third); off Johnson 6 in 9 innings; off Morrison 5 in 4 2-3 innings; off Adams, 2 in 1 inning.

Winning pitcher—Johnson.

Losing pitcher—Yde.

Umpires—Moriarty (American) at plate; Rigler (National) at first; Owens (American), at second; McCormick (National) at third.

Time of game—Two hours.

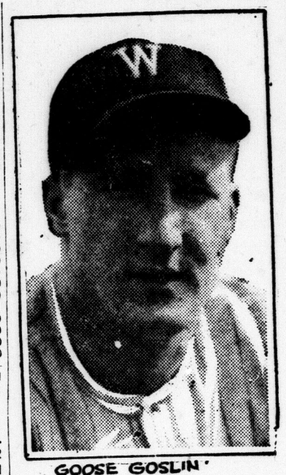

GOOSE GOSLIN

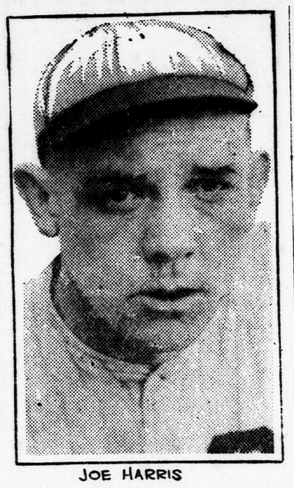

JOE HARRIS

SIRED HOMERS WHICH CINCHED THIRD VICTORY FOR SENATORS ON SUNDAY.

The one ,one-two punch displayed by Goslin and Joe Harris in the Sunday game, assured Washington of victory, and quickly put Yde out of misery. It is the third game of the series in which home-run smashes have been the dominant factor, and the champions have come when needed the most.

COVELSKIE PICKED TO LEAD SENATORS TO SECOND TITLE

Harris Claims Washington Will Repeat in Fifth Battle Today.

JOHNSON PLUCKY

By STANLEY R. HARRIS.
Special to The Advertiser.

Washington, Oct. 11.—Three games in the bag and three chances to get another—that's how Washington stands after that 4 to 0 Sunday win over Pittsburg in this hectic world's series.

But I don't believe we'll ever have to bother about that third chance; in fact, I expect the series to end with the fifth game. I'm going to send Stanley Coveleskie back at the Pirates in the Monday scrap here, and if he pitches as he did in Pittsburg last Thursday, Washington will win hands down.

Wonderful Walter Johnson! How remarkably he pitched to score his second victory in the 1925 series! And his effort Sunday was even more remarkable than the fans who saw him perform realized, for after the third inning Walter pitched practically on one leg.

Last month Walter sprung a charley-horse in his right leg, and for a time we feared he might not be fit to toil in the big series. But Mike Martin, who conditions the Washington players, brought the big fellow around in fine style. Walter's great game last week revealed that.

Johnson Injured.

When Walter turned first base after hitting safely in the third inning of the Sunday battle, however, he sprung another charleyhorse in the same leg, and it crippled him considerably. He insisted, though, that he could continue working, and, believe me, he did. He pitched so wonderfully that only nine Pirates got on bases, and the National league champions never had a real chance to reach the plate. But one of them got to third base, and he made that station with two out in the second inning. Three others saw second base. That would have been a great game for pitcher sound physically. For a pitcher handicapped by a charleyhorse it was marvelous.

The Pirates may not have thought before the series that we had pitching to baffle the hardest-hitting club in the National league. After looking over Johnson, Ferguson, Marberry and Coveleskie, they certainly must know better. They beat Coveleskie, but not because he did not pitch well. It was because we had an off day in attack.

And the Pirates must know Washington has a punch. We have outbatted them in each of the four games played, in winning his second Johnson allowed but six safeties, while Washington got eleven off the combined pitching of Emil Yde, John Morrison and Babe Adams.

Senators Show Punch.

The Pirates also learned Washington does not worry about facing left-handers. National league partisans told us that Yde was one of the best southpaws in the business, and that he could stop anything the American league could send against him. Just see what happened in the Sunday game here. Yde was found for only one hit in the first two innings, but in the third we clinched the argument with two singles and two homers that netted us all our runs.

The homers by "Goose Goslin and Joe Harris in the third were terrific drives. Goslin's made quite a bound over the bleacher wall, and Harris lined his far up into the permanent left field stand. That second circuit clout so unbalanced Yde that he passed Judge to first base and himself out of the game.

Morrison, who followed Yde, showed Washington the best pitching it has seen during the series. He looked mighty good, and I am glad he is out of the way for the last game on our home field. After working nearly five innings, as he did in his relief role, we are not likely to see him again. Babe Adams, coming back to a world series for the first time since 1909, had something on the ball, too, although we reached him for a couple of safeties in the eighth.

Praises Buddy Myer.

All but one member of the Washington line-up broke into the hit column, and every man was alert on defence. Buddy Myer, youthful recruit, in his first year in professional baseball, found the going a trifle rough around third base in the second inning, but he did very well for a shortstop, pinch-playing at the hot corner for the injured Ossie Bluege.

There was plenty of dash in the Washington club's work Sunday, but to me there was surprisingly little in the performances of the Pirates. I know we will retain our punch and dash, and I figure Washington will have a world champion team for the second year in succession after Monday's game is concluded.

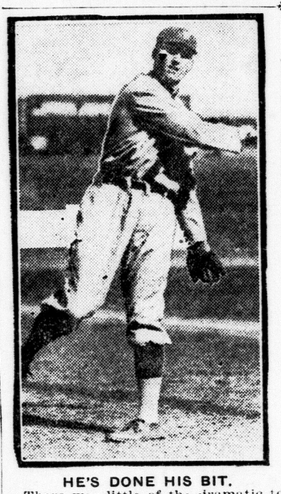

HE'S DONE HIS BIT.

There was little of the dramatic to Walter Johnson's second win in the current world's series, which he registered yesterday. His first victory, which gave his team the edge, was much more dramatic in that tension was higher, in the stands and on the field.

GUELPH BOWLS OVER BRANTFORD HIGH 20-3

Guelph, Oct. 11.—With a cold northwest wind blowing that carried the ball high and far on kicks, the Guelph collegiate gridders bowled over the Brantford high school students 20 to 3 in an interscholastic W. O. S. S. A. league fixture at Exhibition park yesterday.

The locals were in the pink of condition and when they started a determined assault on the line of the visitors the Brants were unable to hold them. Three touches gave the locals the bulk of their points, Brohman, Valeriote and Atchison being responsible for one apiece. Although the visitors were within ten yards of the Guelph line on several occasions they were unable to break through for the needed points.

For the Brantford squad Cinnamon, the fast little center half Zeigler and Kerr were most effective, while Atchesson and Valeriote starred for the locals.

GRAND CIRCUIT RACES

FIRST RACE, May Day Consolation, mile heats, 2 in 3, $2,000:
Tom Bradley (Cox).....1 1
xBob O'Boy (Parshall).....2 3
xDoublecross (Murphy).....3 2
Miss Ettie, Wireworthy, McKinney, Gut Aubrey also started.
xDivided second and third money.
Time 2:10¼, 2:10½.

SECOND RACE, the Tennessee, 3-year-old pacers, 2 in 3 (one heat Friday), $2,000:
Cheer us (Dill).....1 1
Callie Direct (Egan).....2 2
Joann (Cahill).....3 3
Beckie Beall, Hollyrood Abigail, Hazel McKlyo, The Last Deforest also started.
Time 1:51¼, 1:50¾.

THIRD RACE, the Cumberland 2:07 pace, mile heats, 2 in 3, (one heat Friday), $2,000:
Ribbon Cane (Childs).....1 1
Theodore Guy (Palin).....2 2
Phil O'Neil (Crozier).....3 3
Pete Green, Frankworthy, Skeeter W. also started.

FOURTH RACE, Castleton 2:07 trot, 2 in 3, $1,000:
Crawford (Murphy).....1 1
Cupid's Albingen (Cox).....2 2
Voltage (Childs).....3 3
Alisal, Todd Hart also started.
Time 2:09¼, 2:07¼.

FIFTH RACE, the Kentucky 3-year-olds, ⅞-mile heats, 2 in 3, $2,000:
Hot Toddy (Murphy).....1 1
xPoppy (Healsye).....3 2
xWorthy Harvester (Childs).....2 3
Margo, Delphia Watts, Lulu S. also started.
xDivided second and third money.
Time 1:49, $1:49¾.

SIXTH RACE, 2:08 trot, mile heats, 2 in 3, $1,000, claiming price, $3,000:
Greyworthy (Cox).....1 2 1
Peter A. Montgomery (Stokes)..2 1 3
Peter Coley (Crozier).....3 3 2
Gertrude F., Supreme Justice, Ned Sale also started.
Time 2:24½, 2:23½, 2:25.

SEVENTH RACE, 2:17 trot, 1⅛ miles heats, 2 in 3, $1,000:
Pat Harvester (Childs).....1 1
Eleanor Worthy (Loomis).....3 2
Southward (Keeley).....9 2
Sandy, Lucille Pagea, Francis Grimm, Ben Hill, Zombelle, Miss Airdale also started.
Time 2:24½, 2:23.

EIGHTH RACE, 2:14 pace, 1⅛ miles heats, 2 in 3, $1,000:
Braden Ruler (Palin).....4 1 1
Delegoa's Axvolo (Heasley).....1 5 4
Bonnie Watts (Childs).....2 2 3
Paxvolo, Minnie Wallace also started.
Time 2:24⅛, 2:24½, 2:22½.

DEFEAT OF TIGERS IS EARLY SURPRISE

Jungle Kings Thrown For Loss On M. A. A. A. Lot—Senators Beaten.

STANDING.

	W.	L.	F.	A.
Argos	1	1	24	19
Senators	1	1	22	14
Tigers	1	1	21	22
M. A. A. A.	1	1	12	24

Canadian Press Despatch.

Montreal, Oct. 11.—On a gridiron covered with snow and in Arctic weather which saw a driving wind from the north send snow flurries whirling across the grounds Montreal interprovincial rugby players provided still another upset in the big four series when they defeated the Hamilton Tigers Saturday afternoon on the M. A. A. A. field 11 to 7. The victory coupled with Argonauts' win over Ottawa leaves the four clubs in the union tied with one win and one loss each.

Forcing the play from the start against the team which Coach Marriott had been developing this fall the Montreal aggregation held command of the situation throughout the contest. The line-up which Coach Nicholso paraded for the second game of the series following the rout at Ottawa the week previous demonstrated his faith in the squad. Loose handling was all on the Tiger side on Saturday, and it was the uncertainty of the young Bengal backs in catching the snow-covered ball with their half froen hands which proved the deciding factor in the game.

ARGOS ARE VICTORS.

Canadian Press Despatch.

Toronto, Oct. 11.—At the University of Toronto stadium the Ottawa Senators were rough riders for one day at least, and they gave the oarsmen a mighty battle, even if the superiority of the Toronto team was nearly always apparent. The final score was 13 to 5, the visitors averting a shutout when on successive downs they ripped through the double blue center from their own 30-yard line, and just as the game ended scored a touchdown which they failed to convert.

Argos opened the struggle n a way that indicated they would romp right through the visitors. Facing a strong wind they gained yards three times in succession and then tried to kick a goal from the field and failed.

Ottawa fought courageously and held the Argos scoreless until near the end of the third quarter, when Hambly booted to the deadline and also forced a rouge.

With the wind behind them in the last period they struck their stride and soon had the Senators bottled up in their own end of the field. Two touchdowns, one by Jimmy Douglas and another by "Chuck" Reaves, cinched the verdict.

QUEENS RALLIES TO BEAT VARSITY

Tri-Color Wakes Up After Putting Up Bad Exhibition.

Canadian Press Despatch.

Kingston, Oct. 11.—Outplayed for three-quarters of the game, Queen's were lucky to win over Varsity in the opening game of the Canadian Intercollegiate rugby football union here on Saturday, 8 to 5, scoring all their points in the last period, when a lucky touchdown by Leadley put them in the running just when it seemed that Varsity would win the game. It was perhaps the worst exhibition the tri-color has put up in three years, and only the genius of Trimble, Varsity's halfback, allowed Queens to eventually win the game.

It was to the Kingston fans a rather sorry exhibition. Leadley's punting was missing. His kicks were generally short, and his fumbles were costly. As it was, Queen's failed to score in the second period when a very strong wind was blowing in their favor, while Varsity added a point kicking against the wind. Queens showed more strength when Chantler and Voss were on the half line. The latter's kicking was the best of any of the halfbacks in the game.

As was expected, Warren Snyder showed that he is still one of the greatest rugby players in Canada. He seemed to have difficulty catching, and his kicks were not as effective as usual, but he turned in a wonderful plunging and tackling game. The bulk of the kicking burden was switched to Trimble, who made a fine job of it, and who also broke through for a 40-yard run, the finest gain of the day. Not only did Queen's backs fall to show their wonted strength, but they also failed to pull one end run, and the line was crossed several times by Varsity plungers.

OCCER KICK-OFFS

By LINESMAN

The Railroaders achieved another smart performance on Saturday when they journeyed to Guelph and had the audacity to take full points from Taylor-Forbes.

The Railroaders have now garnered seven points in five games, with a good average of 15 for and 8 against, and as they have but three games to play, one away at Kitchener and two at home with Chipmans and Taylor-Forbes, they should stand a good chance to cop the honors.

The Garrison failed once more to raise a team to play the Thistles, and in consequence forfeited two league points.

Next Saturday should be the season's best game, as two good sides will be fitted against each other, and added interest to the game will be the international trophy donated by Mayor Wenige.

Ontario Hospital again trimmed Westminster. This time 3 to 0, and Parsons got two more goals. In the previous game he got four goals.

Entries for the McCutcheon cup close on Thursday, and the Ontario Hospital is entering this competition, which is for London clubs only.

ONTARIO HOSP. 3, WESTMINSTER 0.

The return exhibition game played at Westminster between these teams on Saturday resulted in another win for the eastenders 3 to 0, all the goals being registered in the first half.

LEONARD GETS DECISION.

Associated Press Despatch.

Syracuse, Oct. 10. — Billy Leonard, Syracuse middleweight, won the judges' decision over Harry Martone of Jersey City in the ten-round bout here last night.

Rice's Marvelous Catch Marberry's Great Hurling Gave Champs Third Game

Marberry With Traynor Up and Bases Crammed in 9th Proves Hero.

WIN TO FERGUSON

Special to The Advertiser.

Washington, D.C., Oct. 10.—Washington came from behind from the shadows of defeat this morning, bucked a two-run lead, overcame it, took a one-run lead in the seventh and then held it by virtue of a marvelous catch by Sam Rice and a last-minute recovery by Fred Marberry when the American leaguers stood in the shadows of defeat in the ninth with the bases loaded with Pirates and only one out. The game ended with the score 4 to 3, and Washington has the edge in the series by a 2 to 1 margin.

Marberry started the eighth. He had terrific speed. He struck out Wright and Grantham, the first two batters that faced him, and he had two strikes on Smith, the burly Pittsburg catcher.

Smith then connected. He smashed a long fly to right center. Rice started after the ball from right and McNeely from center. Rice reached the edge of the low bleachers in right center about the same time the ball got there. He made a desperate leap, his gloved hand reaching high for the ball. The ball landed in the glove and as Rice grasped the ball, a backhanded catch, he fell backwards, over the low fence and into the crowd. Umpire Rigler, stationed at second base, had run out and when Rice was lifted back over the fence and onto the playing field, Rigler held up his right hand, declaring Smith out. A protest followed but the decision stood.

PLAY BY PLAY

First Inning.

Pittsburg—Moore up. Ball one; ball two; ball three. Strike one. Moore got a base on balls.

Carey up. Ball one. Strike one. Ball two. Strike two. Ferguson hit Carey with a pitched ball.

Cuyler up. Strike one. Cuyler sent up a high fly to Goslin, who almost dropped the ball. It was hard to gauge in the high wind.

Barnhart up. Ball one. Barnhart hit into a double play, Peck to S. Harris to Judge.

NO RUNS, 0 HITS, 0 ERRORS.

Senators—Rice up. The dust was worrying the infielders, blowing into their eyes. The game was held up while some belated spectators were taking their places in the field boxes. Rice hit the first ball and was thrown out, Traynor to Grantham.

Stanley Harris up. Foul, strike one; foul, strike two; Harris tried to bunt. Ball one; ball two. Foul. Ball three. Carey took in Stan Harris' fly.

Goslin up. Foul, strike one. He went after a ball near his chin. Ball one. Kremer worked a slow ball on Goslin. Strike two. Ball two. Smith claimed it was a strike. Ball three. Goslin struck out, and on a passed ball which Smith did not chase, ran clear to second base. The Pirates kicked vigorously, but to no purpose.

Judge up. Strike one. The umpire called for the ball, and after looking it over, threw it back. The four umpires came in and had a discussion near the plate. It was then decided to send Goslin back to first base, only allowing him one base on the passed ball. The one strike was then withdrawn on Judge. Judge then popped to Grantham.

NO RUNS, 0 HITS, 0 ERRORS.

Second Inning.

Pittsburg—Traynor up. Traynor got a three-base hit to right, which got away from Harris when he fell down.

Wright up. Traynor scored on Wright's sacrifice fly to Goslin.

Grantham up. Strike one. Ball one; ball two. Peck made a remarkable catch of Grantham's pop fly.

Smith up. Peck took care of Smith's fly.

ONE RUN, 1 HIT, 0 ERRORS.

Senators—J. Harris up. Strike one; foul, strike two. Ball one; ball two. Harris struck out.

Myer up. Strike one. Ball one. Myer went out, Kremer to Moore to Grantham.

Peck up. Ball one. Strike one. Carey walked three feet to his right and dropped Peck's easy fly. Peck went to second while Carey was recovering the ball. It was the first Pirate error of the series.

Ruel up. Ball one. Strike one. Ball two; ball three. Ruel walked.

Ferguson up. Ball one. Strike one; strike two. Ferguson struck out.

NO RUNS, 0 HITS, 1 ERROR.

Third Inning.

Pittsburg—Kremer up. Strike one; strike two. Ball one. Kremer struck out.

Moore up. Ball one. Strike one. Ball two. Muddy Ruel took Moore's foul near the visitors' bench.

Carey up. Ruel took Carey's bunt and threw him out at first.

NO RUNS, 0 HITS, 0 ERRORS.

Senators—Rice up. Foul, strike one; foul, strike two. Ball one. Rice singled over the middle bag and the crowd was happy.

S. Harris up. Kremer tried to get Rice off first. S. Harris sacrificed, Traynor to Grantham.

Goslin up. "Come on, Goose," cried the crowd. Strike one. The Goose tried a heavy swing on a drop curve. Goslin flied out to Cuyler and Rice raced to third after the catch.

Judge up. Strike one. Ball one; ball two. Rice scored on Judge's two-bagger along the right field foul line. The crowd cheered, and Mrs. Coolidge clapped her hands.

Joe Harris up. Ball one. Wrigot took Harris' grounder and threw wildly to first, but Judge was out at the plate, trying to score, Grantham to Smith.

ONE RUN, 2 HITS, 1 ERROR.

Fourth Inning.

Pirates—Cuyler up. Ball one. Strike one. Cuyler got a two-base hit to left center.

Barnhart up. Barnhart singled into left, and Cuyler scored on the throw in. Barnhart raced to second.

Traynor up. Ball one. Marberry is warming up for Washington. Ball two; ball three. Strike one. Traynor walked.

Wright up. Strike one. Peck took Wright's grounder and threw him out at first, Barnhart went to third, Traynor moving to second.

Grantham up. Ball one. Foul, strike one. The Washington infield was in on the grass. Ball two; ball three. Grantham popped to Judge.

Ferguson worked the "screw ball" on Grantham.

Smith up. Ball one; ball two; ball three. Smith walked.

Kremer up. Ball one. Strike one; strike two. Kremer struck out.

ONE RUN, 2 HITS, 0 ERRORS.

Senators—Myer up. Strike one; strike two. Ball one. Foul. Ball two; ball three. Myer got a base on balls.

Peck up. Kremer tried to pick Myer off first. Peck forced Myer, Wright to Moore.

Ruel up. Ball one; ball two. Foul, strike one. The Senators tried the hit-and-run play, but Ruel fouled the ball. Strike two. Peck out trying to steal secon, Smith to Wright. It was the hit-and-run play again, but Ruel missed the ball. Ball three. Foul; foul, foul. Barnhart took Ruel's fly.

NO RUNS, 0 HITS, 0 ERRORS.

Fifth Inning.

Pirates—Moore up; strike one; strike two; ball one; foul; Moore struck out.

Carey up; foul, strike one; strike two; Carey singled over second base, and then stretched it by fast running, making two bases when Sam Rice momentarily held the ball. Carey caught the Washington club asleep on his hit.

Cuyler up; ball one; ball two; Myer threw out Cuyler, Carey going to third. Myer made a pretty play on Cuyler's roller.

Barnhart up; Barnhart fouled out to Judge.

NO RUNS, 1 HIT, 0 ERRORS.

WASHINGTON—Ferguson up; ball one; bal two; strike one; strike two; struc kout.

Rice up; Rice beat out a roller to third for his second hit.

S. Harris up; Harris hit into a double play, Moore to Grantham.

NO RUNS, 1 HIT, 0 ERORS

Sixth Inning.

Pittsburg—Traynor up; strike one; Rice took Traynor's long fly as it was about to go into the center field bleachers.

Wright up; strike one; Peck took Wright's grounder and threw wide to first.

Grantham up; strike one; foul, strike two; he struck out.

Smith up. Smith singled into right, and Wright by fast running made third.

Kremer up. Strike one. Wright scored on Kremer's hit, which took a mean hop past Harris. Smith stopped at second.

Moore up; ball one, two, three. Moore walked and the bases were filled with two out.

Carey up; strike one; strike two; foul; Carey struck out.

ONE RUN, 2 HITS, 1 ERROR.

SENATORS—Goslin up; Goslin got a home run into the right field stands. It was a terrible smash.

Judge up; ball one; strike one; Judge sent up a fly to Carey who had trouble guaging it in the wind.

Joe Harris up; ball one; ball two. Harris singled past Moore.

Myer up; ball one; strike one; foul, strike two; Myer struck out.

Peck singled into left, Harris stopping at second.

Ruel up; strike one; strike two; ball one; Traynor took Ruel's roller and touched third.

ONE RUN, 3 HITS, 0 ERRORS.

Seventh Inning.

Pirates—Cuyler up. Peck took Cuyler's grass cutter and threw him out.

Barnhart up; strike one; ball one; strike two; ball two; foul; foul; ball three; Goslin took Barnhart's hoist after a long run.

Traynor up; ball one; Traynor sent up a little fly to Stanley Harris.

NO RUNS, 0 HITS 0 ERRORS.

Senators—Leibold batted for Ferguson. Leibold up; Kremer and Smith went over to Manager McKechnie to discuss Leibold's batting weakness. Ball one; ball two; ball three; Leibold is a little fellow and hard to pitch to. Leibold walked on four pitch balls. McNeely ran for Leibold.

Rice up; foul, strike one; it was the hit and run play and McNeely was nearly to second when Rice fouled the ball. Barnhart made a beautiful catch of Rice's seeming hit and McNeely had to race back to first.

Stan Harris up. Harris scrtched an infield hit toward third. It was his first hit of the series. McNeely stopped at second on the hit.

Goslin up. Foul, strike one. Goslin bunted safely, catching the Pirate infield asleep. Traynor was flat on his feet.

Judge up. Strike one. Ball one; ball two. Foul, strike two. McNeely scored on Judge's sacrifice fly to Carey, Stan Harris held second as Carey threw to third.

Joe Harris up; bal one; strike one; ball two; Stan Harris scored on Joe Harris' single to left. Goslin stopped at second. Everybody was cheering for the obi rally.

Myer up; strike one; Smith went out and took Myer's splash and touched him on the line.

TWO RUNS, 3 HITS, 0 ERRORS.

Eighth Inning.

Pittsburg—Wright up; Marberry now pitching for Washington. McNeely went into center for Washington and Rice into right. Ball one; strike one; strike two; Wright struck out.

Grantham up; strike one; ball one; ball two; foul, strike two; Grantham also struck out, missing a drop curve for a third strike.

Smith up; strike one, ball one; foul, strike two; ball two; Smith was robbed of a home run by a wonderful glove-handed stop by Rice just as the ball was about to go into the bleachers. It was one of the most remarkable catches ever seen in a world series game. It duplicated in brilliancy the catch of Harry Hooper in one of the Boston Red Sox games in 1912.

NO RUNS, 0 HITS, 0 ERRORS.

Senators—Peck up. Ball one. Traynor made easy work of Peck's hopper, getting him at first.

Ruel up. Strike one. Ball one; ball two. Ruel singled.

Marberry up. Marberry sacrificed, Smith to Grantham.

Rice up. Foul, strike one; foul, strike two. Ball one. Wright threw out Rice at first.

NO RUNS, 1 HIT, 0 ERRORS.

Ninth Inning.

Pirates—Bigbee batted for Kremer. Bigbee up; strike one; Bigbee flied out to McNeeley, who made a nice catch.

Moore up; strike one; ball one; ball two; strike two; ball three; Moore got a single over Peck's head.

Carey up; some spectators got into the field from right field bleachers and were sent back again.

Carey up. Strike one. Carey singled to right, Moore going to third.

Cuyler up. Ball one. Strike one; strike two. Buyler was hit by a pitched ball. The bases were filled.

Barnhart up. Barnhart hit foul; strike one. Ball one. Barnhart popped out to Ruel.

Traynor up. Ball one; ball two; ball three. Strike one; strike two. Traynor flied to McEeeley.

NO RUNS, 2 HITS, 0 ERRORS.

C. N. R. Takes Lead In Provincial Cup

Noses Out Guelph Taylor-Forbes at Woodstock.

Special to The Advertiser.

Woodstock, Oct. 10.—London C. N. R. soccer eleven took the lead in the provincial football league at Lyon Park Saturday afternoon, when, before a big crowd, they defeated Guelph Taylor-Forbes in an exciting game, 3 to 2. The contest was the first one lost this year by the locals on the home grounds.

The score at half time was a draw, 1 to 1, Taylor-Forbes' counter coming when Thorne, in clearing, kicked the ball through. Kerr kicked the second tally for Guelph, while Beasley, Henderson and Hutchins counted for London.

The teams:

London — Goddard, Askew, Thorne, Russell, Cuthbert, Asties, Taylor, Beasley, Henderson, Hutchins and Thomson.

Guelph Taylor-Forbes—Hill, Dunlop, McColl, Moreland, Fell, Muir, Hamilton, Mooney, Lee, Kerr and Scott.

Referee—Gray, Hamilton.

THORNDALE HIGH HOLDS SUCCESSFUL FIELD DAY

Keen Competition Features Annual Sports of Continuation School.

Special to The Advertiser.

Thorndale, Oct. 10.—A very successful field day was held by the Thorndale continuation school Friday afternoon. The results:

Boys.

Running high jump—J. Mahon, N. Woods, R. Risdon and C. Duffin.

Standing high jump—R. Risdon, N. Woods, C. Duffin.

Senior boys' running broad jump—N. Woods, R. Risdon, E. Alexander.

senior boys' standing broad jump—J. Mahon, N. Woods, R. Risdon.

Senior boys' hop, step and jump—N. Woods, R. Risdon, J. Mahon.

Junior boys' broad jump—C. Dunn, G. Birtch, L. Pickel.

Junior boys' standing broad jump—C. Dunn, C. Bonnel.

Junior boys' hop, step and jump—C. Dunn, G. Birtch, L. Pickel.

Boys' 100-yard dash—N. Woods, L. Pickel, R. Risdon.

Boys' bicycle race—R. Risdon, M. Ramsey, N. Woods.

Shot put—N. Woods, R. Risdon, J. Mahon.

Junior Girls.

Running broad jump—K. Pitt, M. Fairhall, O. Lee.

Running high jump—K. Pitt, M. Fairhall, O. Lee and V. Jones.

Hop, step and jump—K. Pitt, O. Lee, K. Belton.

100-yard dash—K. Pitt, L. Murphy, K. Elliott.

Senior Girls.

Running broad jump—M. Whitehead.

Running high jump—O. Henderson, M. Guest, E. McMartin.

L. McVey, W. Waugh.

Hop, step and jump—L. McVey, D. Belton, M. Whitehead.

100-yard dash—M. Guest, L. McVey, E. Kennedy.

Three-legged race—E. Kennedy and W. Waugh, O. Henderson and M. Whitehead, O. Weston and K. Pitt.

Girls' bicycle race—F. Cunningham, K. McKay.

Inter-Form Relay Race.

Form II.—K. Pitt, O. Lee, L. Pickel, M. Ramsey.

Form III.—M. Guest, L. Weston, N. Woods, E. Alexander.

Form I.—L. Murphy, G. Bent, C. Dunn, G. Bonnel.

Girls' basketball game—Juniors, K. Pitt and C. Dunn; seniors, L. McVey and N. Woods.

STRIBLING WINS.

Associated Press Despatch.

Los Angeles, Cal., Oct. 11.—Young Stribling, Georgia heavyweight, decisively defeated Sailor Eddie Huffman, former navy heavyweight, in a ten-round fight at Ascot Speedway park here yesterday. A crowd of about 25,000 saw the bout.

CHAMPIONSHIP WON BY COPPER CLIFF

Cataracts Are Nosed Out 3-2 in Sudden-Death Game.

Special to The Advertiser.

Niagara Falls, Oct. 11.—By staging a fierce rally in the final inning, which yielded one run, the Copper Cliffe Redskins became the Ontario baseball champions for 1925, nosing out the local O.B.A.A. titleholders, 2 to 1, in a sudden-death game.

The visitors started off early by counting one run in the first frame on Flynn's single and Cloutier's mighty double. The game was evened up in the fourth, when the Cataracts came back to score one run, Whalen and D. Heximer singling in succession. From then on both teams battled with no score, and the game threatened to go into extra innings, but the visitors broke it up in the ninth. The run came in when O'Reilly walked, stole second, and scored on Walmsley's single to deep center.

Cloutier, the Redskin's hurler, turned in a wonderful game. Several times he got in bad holes but worked out of them every time. He struck out nine Cataracts and walked two, while Bova, the local veteran, fanned two and walked one.

The score:		R.	H.	E.
Copper Cliffe	100 000 001—2	7	1	
Niagara Falls	000 100 000—1	3	0	

Cloutier and Walmsley; Bova, Newton and Cherrie.

FACTS