

an a large area
only half filled.
erprises a larger
an be properly
the farm garden
of over half an
y that the corn
application of
garden plot is
ops will respond
as well as field
40 tons of good
acre is not too

is like to follow
ing their garden
wing. For my-
the plot first and
anure on the fall
imes more thor-
with the soil
ultivation in the
land and the
highly mixed.
stalks of asar-
be liberally fer-
m the poultry
t fertilizer for
growing small
household need
ie of purchasing
s if they have
m the poultry
temative growers
tillizer composed
nitrate of soda,
potash, 700 lb.
acid phosphate
ed at the rate of
a supplement is

it is advisable
o long for the
ally change one
years. Garden
as well as any
nderfully benefit
clover now and
it is to be used
nes, potato tops
or rubbish should
urned. This kind
o harbor insects
of various kind,
ied through the
remain unburned.

Raspberries
ones are not im-
ter injury. A lit-
in covering may
tween a full crop.
Now is the time
before the ground

not already been
it all but ten or
d the canes over
the middle of the
hand, and with
p the same canes
and bend them
will prevent the
es, which are very
ie and of the row
and cover in one

so that there will
ices around the
are left the cast
subject to freezing
the winter and
suit that may
the work is rel-
iches of soil is rel-

tispiece
over of Farm ad
ock appears th
nancial Senation
rest in this year
recently purchas-
Jersey Farm,
Pa., for \$30,000.
retained by the
to Jersey Farm,
valued at \$30,000.
ensation a \$60,000
rest sold brought
as ever been paid
t, and this animal
est priced bull of

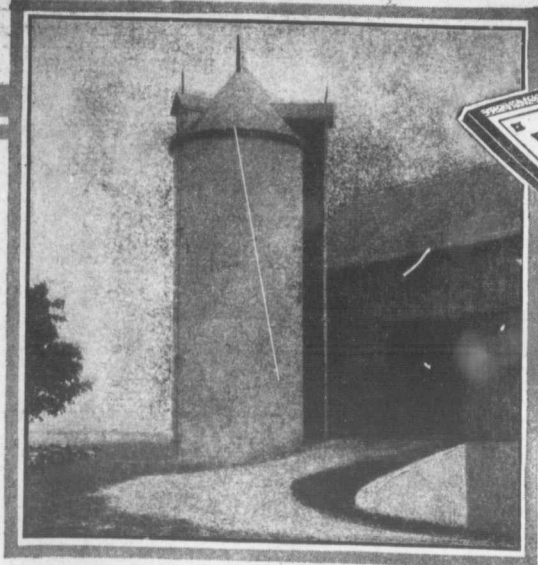

This book that has helped more than 100,000 farmers to increase the value and the profits of their farms, will help you—by showing you how easy it is to construct improvements that are permanent, fireproof, weather-proof, vermin-proof, repair-proof.

The SILO should be of CONCRETE

It has been said that the ideal silo is the glass fruit jar, because it has smooth, airtight, water-tight walls with no joints, the walls being non-absorbent and round in shape. These qualities, so necessary for the satisfactory silo, are all found in the silo of concrete.

AIR-TIGHTNESS.—Silage spoils as the result of certain bacterial action due to air getting in. In a concrete silo it is impossible for air to reach the silage through the walls.

WATER-TIGHTNESS.—To prevent silage juices from escaping, is only secondary in importance to preventing water entering from the outside. A concrete silo has no joints for water to come through.

RAT-PROOFNESS.—Rats cannot gnaw through concrete; they cannot make holes, allowing air to enter, which results in silage being spoiled.

PERMANENCE.—Silos built years ago of concrete are in as perfect condition to-day as when new. Concrete grows stronger and tougher with age. There is no outlay for up-keep, no painting, no mortar joints to fill, no holes to patch.

FIRE-PROOFNESS.—Lack of fire-fighting appliances on a farm, makes it especially desirable that so important a farm utility as the silo should be of concrete. There are instances on record where the burning of the silo has not only cost the farmer his silo and contents, but also has made it necessary for him to sell his stock, because of having no other feed to give them.

A permanent silo of concrete is the safest and best investment a farmer can make. It means larger herds, less work, more profits.

We will be glad to send you free of charge our special book about "Concrete Silos." Write us for the names of concrete silo builders in your neighborhood or follow the very complete instructions in the book. We also have a book "What the Farmer Can Do With Concrete," which will help you build anything from a feeding floor to a milk house. Send your name and address—both books will be mailed free.

Canada Cement Company Limited

502 Herald Building, MONTREAL

Sales Offices at
Montreal, Toronto,
Winnipeg, Calgary

**CANADA CEMENT
CONCRETE
FOR PERMANENCE**

Send me your Literature

Name _____
Address _____

Agencies in
almost every Town and City
in Canada