The address slip pasted on the top of this page has a date on it, if the date of the paper is later than that on the slip, it is to remind the subscriber that he is taking the paper without paying for it. See Publisher's announcement on 4th Page.

MIRAMICHI ADVANCE.

VOL. 19. CHATHAM, NEW BRUNSWICK, MAY 18, 1893. D. G. SMITH, EDITOR & PROPRIETOR. TERMS—$1.00 a Year, in Advance.

NEW BUSINESS NOTICE.

The "MIRAMICHI ADVANCE" is published at Chatham, Miramichi, N. B, every THURSDAY morning in time for despatch by the earliest mails of that day.

It is sent to any address in Canada, or the United States (Postage prepaid by the publisher) at ONE DOLLAR A YEAR, payable invariably in advance.

Advertisements, other than yearly or by the season are inserted at *eight cents* per line nonpareil, for 1st insertion, and *three cents* per line for each continuation.

Yearly, or season advertisements, are taken at the rate of $5 00 an inch per year. The matter, if space is secured by the year, or season, may be changed under arrangement made therefor with the publisher.

The 'MIRAMICHI ADVANCE' having its large circulation distributed principally in the Counties of Kent, Northumberland, Gloucester and Restigouche, New Brunswick and in Bonaventure and Gaspe, Quebec in communities engaged in Lumbering, Fishing and Agricultural pursuits, offers superior inducements to advertisers. Address Editor Miramichi Advance, Chatham, N. B.

MARBLE WORKS.

The Subscriber has removed his works to the premises known as Golden Ball corner, Chatham, where he is prepared to execute orders for

MONUMENTS, HEAD-STONES. TABLETS & CEMETERY WORK.

generally also, COUNTER and TABLE TOPS and other miscellaneous marble and FINE STONE work.

☞ A good stock of marble constantly on hand.

EDWARD BARRY.

MIRAMICHI

MARBLE, FREESTONE AND GRANITE

WORKS,

John H. Lawlor & Co.,

PROPRIETORS.

a good stock of Marble always on hand.

Monuments, Headstones, Tablets, Mantels & Table-tops, Garden Vases, Etc., etc.

CUT STONE of all descriptions furnished to order.

CHATHAM N. B.

Scientific American Agency for

CAVEATS, TRADE MARKS, DESIGN PATENTS, COPYRIGHTS, etc.

For information and free Handbook write to MUNN & CO., 361 BROADWAY, NEW YORK. Oldest bureau for securing patents in America. Every patent taken out by us is brought before the public by a notice given free of charge in the

Scientific American

Largest circulation of any scientific paper in the world. Splendidly illustrated. No intelligent man should be without it. Weekly, $3.00 a year; $1.50 six months. Address MUNN & CO., PUBLISHERS, 361 Broadway, New York City.

THREW AWAY HIS CRUTCHES

AFTER YEARS OF TERRIBLE SUFFERING.

AN INTERESTING HISTORY.

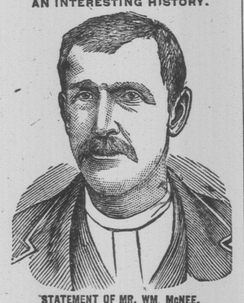

STATEMENT OF MR. WM. McNEE.

For eight years I was troubled with a sore on my leg which resulted from having it broken. The doctors kept me in bed five months trying to heal it up, but all to no purpose. I tried all sorts of salves, liniments, ointments, pills and blood medicines but with no benefit. In 1883 it became so bad that I had to sit on one chair and keep my foot on another for four months. I could not put my foot on the ground or the blood would rush out in a stream and my leg swelled to twice its natural size.

ELEVEN RUNNING SORES

developed on it which reduced me to a living skeleton (I lost 70 lbs. in four months). Friends advised me to go to the Hospital; but I would not, for I knew they would take my leg off. The doctor then wanted to split it open and scrape the bone, but I was too weak to stand the operation. One old lady said it had turned to black erysipelas and could never be cured. I had never heard of Burdock Blood Bitters then, but I read of a minister, Rev. Mr. Stout, who had been cured of a severe abscess on the neck by B.B.B., after medical aid had failed, and I thought I would try it. I washed the leg with the Bitters and took them according to directions. After using one bottle I could walk on crutches, after taking three, I threw away the crutches, took a scythe and went to work in the field. At the end of the sixth bottle my leg was entirely healed up; pieces of loose bone had worked out of it and the cords came back to their natural places again. That was nine years ago and it has never broken out since. I can walk five miles to-day as fast as anyone, and all this I owe to B. B. B., which certainly saved my leg, if not my life. I cheerfully recommend it to all sufferers. Give B. B. B. a trial, it will cure you as it did me.

Yours truly,

WM. McNEE, St. Ives P.O., Ont.

Mr. F. C. Sanderson, the druggist of St. Marys, Ont., certifies to the entire truthfulness of the remarkable statement made by Mr. McNee and says that several other wonderful cures have been made in his district.

FOR SALE.

A brown filly foaled 30th June, 1892. From the trotting stallion "Redemption" and the thoroughbred mare "Carrie C." by "Judge Curtis" Apply at the ADVANCE OFFICE.

TO LET.

Upper end of double house on King street at present occupied by Donald McDonald. Possession given 1st June apply to J. B. SNOWBALL.

Salary and expenses weekly from start. Liberal commission to local part-time agents. Permanent position. Good chance for advancement. Exclusive territory. Largest growers of Nursery stock in Canada, and only growers in both Canada and United States. Clean, hardy stock true to name, and fair treatment guaranteed. No salary account of orders. No competition from other houses, on low prices and peculiar advantages. We can interest any one not earning $75 per month and expenses. Don't hesitate because of previous failures in this or other lines. We can make you a success. Outfit free. Address for particulars, BROWN BROS. CO., Continental Nurseries This house is reliable.) TORONTO, ONT.

CANVASSER

GENERAL BUSINESS.

Tenders!

We tender the citizens of New Brunswick the most valuable and certain

ROUND TO HEALTH.

There never was so valuable a combination as ALE, BEEF AND PEPSINE, and hundreds are daily receiving benefit from

ALE AND BEEF PEPTONIZED.

THE GREAT FOOD TONIC!

PRICE 25 CENTS.

FOR SALE BY ALL DRUGGISTS.

Laundry Manoleate

A SOAP POWDER,

Combined with the disinfectant Manoleate is allke useful in washing clothes, walls, floors etc., purifying and cleansing, at the same time assuring

Cleanliness---Health---Safety.

PRICE 25 CENTS A TIN. FOR SALE BY ALL DRUGGISTS AND GROCERS

Miramichi Foundry,

STEAM ENGINE AND BOILER WORKS,

CHATHAM, N. B.

JOSEPH M. RUDDOCK, - - - PROPRIETOR.

Steam Engines and Boilers, Mill Machinery of all kinds; Steamers of any size constructed & furnished, complete.

GANG EDGERS, SHINGLE AND LATH MACHINES, CASTINGS OF ALL DESCRIPTIONS.

IRON PIPE, VALVES AND FITTINGS OF ALL KINDS.

DESIGNS, PLANS AND ESTIMATES FURNISHED ON APPLICATION.

SPRING STOCK!

COMPLETE IN ALL DEPARTMENTS.

—FULL LINES OF—

Dry Goods,

Groceries,

Provisions,

Boots and Shoes,

Hosiery,

Dress Goods,

Haberdashery,

Carpets,

Cutlery,

Hats, Caps, etc., etc.

HARDWARE.

Wholesale & Retail.

J. B. SNOWBALL, CHATHAM.

ROBERT BALLOCH & CO.,

TEA MERCHANTS,

MINCING LANE, LONDON.

REPRESENTED IN CANADA BY

J. A. MORRISON, HALIFAX.

General Business.

Z. TINGLEY,

HAIRDRESSER, ETC.,

HAS REMOVED

—HIS—

SHAVING PARLOR

Benson Building

Water Street, - Chatham.

He will also keep a first-class stock of

Cigars, Tobaccos, Pipes, and Smokers' Goods generally.

WOOD-GOODS.

WE MANUFACTURE AND HAVE FOR SALE

Laths,

Pailings,

Box-Shooks,

Barrel Heading,

Matched Flooring,

Matched Sheathing,

Dimensioned Lumber,

Sawn Spruce Shingles.

THOS. W. FLETT,

NELSON.

ATTENTION!

GREAT REDUCTION IN PRICES,

DRY GOODS & GROCERIES

LOWER THAN EVER

—AT—

F. W RUSSEL'S,

BLACK BOOOK.

For Sale or To Let.

The Dwelling House and premises situate on St John Street, in the Town of Chatham, near the R. C Chapel, lately occupied by H. S. Miller, Esq. For terms and further particulars, apply to

L. J. TWEEDIE,
Barrister-at-Law, Chatham.

Dated at Chatham, 24th March, 1891.

DERAVIN & CO

COMMISSION MERCHANTS.

ST. KITTS, W. I.

Cable Address: Deravin.

LEON. DERAVIN, Consular Agent for France.

Manchester House.

New Dress Goods.

6-4 Navy and Black Serges, 6-4 Brown, Navy, Grey, Fawn and Black Cheviots, 6-4 Myrtle and Navy, French Fancy Black and Colored Dress Cords and Gimps, Mantle Frogs, Barrel Buttons.

The above are direct importations from London, England, and being personally selected are desirable goods. Inspection invited.

W. S. LOGGIE.

Chatham, N. B., 25th Oct. 1892

FOR SALE.

Horses, Harness, Waggons and cart for sale For terms etc., apply to

F. W. RUSSELL,
Black Brook

SALT! SALT!

For Sale in Bags or bulk by

GEO. BURCHILL & SONS,
Nelson.

TIN SHOP.

As I have new on hand a larger and better assortment of goods than ever before, comprising

Japanned, Stamped AND Plain Tinware,

would invite those about to purchase, to call and inspect before buying elsewhere, as I am now selling below former prices for cash

The Peerless Creamer,

ROCHESTER LAMP,

SUCCESS OIL STOVE,

—Also a nice selection of—

PARLOR & COOKING STOVES

—WITH—

PATENT TELESCOPIC OVEN.

the lining of which can be taken out for cleaning, therby doing away with the removing of pipe or oven as is the trouble with other stoves.

A. C. McLean.

Robert Murray,

BARRISTER-AT-LAW,

Notary Public, Insurance Agent,

ETC ETC., ETC.

CHATHAM N B

G. B. FRASER,

ATTORNEY & BARRISTER NOTARY PUBLIC

AGENT FOR THE

NORTH BRITISH

—AND—

MERCANTILE FIRE INSURANCE COMPANY.

Warren C. Winslow.

BARRISTER

—AND—

ATTORNEY-AT-LAW

Solicitor of Bank of Montreal,

CHATHAM N. B.

Miramichi Advance.

CHATHAM, N. B., - - - MAY 18, 1893.

A STUDY OF FACES.

A dry eye means a hard heart.

Brown eyes are the most kindly.

Voltaire had the typical foxy face.

A pouting upper lip indicates timidity.

Italians have the best mouths and chins.

Black eyes are the most rash and impetuous.

Like countenance indicates like characters.

An insignificant nose means an insignificant man.

An open mouth is a sure sign of an empty head.

Very large, thick lips are a sign of sensuality.

Large ears are found on the heads of coarse people.

Coarse hair always indicates coarse organization.

Very full cheeks indicate great digestive powers.

A projecting under lip shows malignity and avarice.

A double chin is invariably a sign of a lover of the table.

Pointed noses generally belong to meddlesome people.

Blue eyes belong to people of an enthusiastic turn of mind.

Large eyes in a small face always betoken maliciousness.

Narrow thin nostrils indicate small lungs and low vitality.

Power of language is indicated by fullness beneath the eyes.

A retreating chin is always bad; it shows lack of resolution.

If the forehead be shorter than the nose, the sign is of stupidity.

Oblique eyes are unfavorable; they show cunning and deceit.

PERSONALITIES.

Cornelius Vanderbilt has paid the mother of a boy crushed by his carriage $365 for the injuries the child sustained.

Edward Farrer is the authority for the statement that Goldwin Smith will start an annexation paper in Toronto in April, with a capital of $200,000.

The richest woman in the world, Donna Isadora Cousino of South America, from her coal mines alone is said to have an income of $80,000 per month. She has been a widow for ten years.

The comet medal of the Astronomical academy of the Pacific coast has been awarded to Edwin Holmes, of London, Eng., for his discovery of the unexpected comet on November 6.

A Grecian peasant unearthed a statue on the Isle of Egina and sold it to an English traveler for a trifle. The Englishman is reported to have sold it to the British museum for an enormous sum.

Pope Leo XIII. owns a pearl left him by his predecessor on the throne of St Peter, which is worth £20,000, and the chain of thirty-two pearls owned by the Empress Frederick is estimated at £35,000.

Ex-King Milan and his divorced wife, Natalie, have become reconciled. What the political result, if any, of this will be cannot be prophesied, but the official statement has caused popular rejoicing in Servia.

RAIL RUMBLINGS.

Canada has about 14,000 miles of railroads.

The Royal Hungarian railway company has decided to employ women at all stations, giving preference to the widows and orphans of men who have died in their employ.

The slowest railroad in the world is the Arizona & New Mexico. From Benson to Nogales is eighty-eight miles, and the shedule time is eight hours. The fare is $3.80, or ten cents a mile.

The last spike of the Great Northern railroad, giving a complete line from St. Paul to Seattle, was driven a few days ago. One thousand men were dismissed at once, and flocked to Spokane and Seattle.

The Southern Pacific railway company, after many disappointments, extending over a number of years, has succeeded in striking water in the Colorado desert. The well yields 9,000 gallons an hour, and if several more of equal capacity can be drilled, not only will the railway be greatly profited, but the desert itself may be deemed.

THE CRINOLINE CRAZE.

Perhaps if we cry "mice!" to the hoopskirt we can frighten it off.—Memphis Appeal Avalanche.

If the hoopskirt is to be in vogue again it will be a revelation in more senses than one, to the men who are under 25. It was abandoned about 1870.—Cincinnati Tribune.

Now that hoopskirts have become the fashion in Chicago, it is a conundrum how young women who ride bicycles can follow that amusement and still be fashionable in dress.—Grand Rapids Democrat.

The war upon crinoline is in fierce progress in London and Paris, although Worth has not yet announced the revival of the monstrosity, nor has any London beauty dared to revive the hoop of 1864-70. The arbitraters of fashion say that the attack is too early since it is not yet certain that society will be asked to accept the expansive horror.—New York Journal.

SPEAKING ABOUT WEATHER.

Jack Frost has hit the peach belt below the line.—Philadelphia Record.

The backbone of the winter shifted a trifle yesterday.—Memphis Appeal Avalanche.

With all due deference to the blizzard, that Iowa legislature needs more ice on its head.—Philadelphia Inquirer.

The man who bought a machine for making ice last fall deserves a good deal of sympathy.—Washington News.

We had become so used to the crisp, dry zero weather that we hardly knew whether we were thankful for the rise in the temperature yesterday or not. We certainly won't be when it reaches the sloppy stage.—Wheeling Register.

THE JOKERS.

A servant girl puzzled a Chestnut street druggist's clerk yesterday for a moment by asking for a dozen 3 grain Queen Ann pills.—Philadelphia Record.

"What an atrocious prevaricator that boy of Jenning's the novelist is!"

"Yes. The lad is the only imaginative work Jennings has produced."

Voice from Central—How many rings have you?

Typewriter at the phone—Only one yet, dear, but I expect three more proposals next week.

All He Could Really Expect.—He—"Do you love me more than all the others?" She—"Yes, at least more than any one of them."

Helping Him Out.—He (passionately)—"And, Mistress Patience, is all my love to be bootless?" She—Not necessarily. I'll call pa!"

A Sharp Infant.—Mama—"Don't you think baby is unusually sharp?" Nurse—"Yes, indeed mum. He is cuttting his teeth already."

Considerate.—Ethel—"I don't think this portrait resembles me." Maud—"The artist was too tender-hearted and had too much regard for your feelings."

The Crown of the Pillar.—"The men who are pillars in our churches are like the pillars in the ancient temples." "In what way?" "They have capitals."

Small but Costly.—Wifey—I have bought a little duck of a bonnet." Hubby—"Judging from the price I thought you had purchased a whole poultry yard."

Didn't Care for the Breed.—Jack—"I have a very pretty puppy. I wonder would Ethel like it as a present." Tom—"I hardly think so. She rejected a dude who proposed to her last week.

Could Rise to the Occasion.—She—"Do you young men ever think?" Chappie—"Deah me, ya-as. You should see me twying to decide what tie to weah of an evening."

Her Father Lived in Niagara.—Mr. Gushing—"Well, I think it's a splendid likeness. Don't you think Alice's cheeks are like peaches?" Miss Jellus—"Yes; a perpetual failure."

Paid By the Hour.—Little Girl—"Oh, dad, did you notice those men; they don't seem to feel the cold at all!" Dad—"No, my dear; the colder the weather the better they like it. They're plumbers."

An Off Set to the Exodus.—Fiance (a rising bank clerk)—"In a year, dearest, I shall be cashier." Fiancee (who reads the papers)—"Oh, you dear, clever fellow. And I've always longed to see something of Canada."

Why He Was Absent.—Pastor—"I did not see you at church last Sunday morning, doctor?" Doctor—"I was so sorry, but it was impossible for me to be present." Pastor—"Ah, patients, I suppose?" Doctor—"Yes, a very serious case."

Prudent Reticence.—Clergyman (at Central Prison)—"Have you any plans for the future?" Convict—"Bet yer life I have." Clergyman—"Ah, that is good. May I ask what they are?" Convict—"See here, do you think I'm such a jay as all that? Of course you wouldn't split on me to the detectives, would you now?"

Far From Home.

Newsboy (poking his head into the Broadway car)—"Telegram!"

Uncle Ensilage Silo—"Great Scott, Maria! thet's from John, I'll bet. The barn must be afire."

His One Qualification.

Scene.—Office of "The Daily Oracle." (Larger circulation than any other newspaper on earth.)

Junior Clerk (to Manager.)—I would like to have a half-holiday this afternoon, sir, to attend the funeral of my grandmother.

Manager.—How is this, Mr. Quill? Since you have been with us you have already buried five grandmothers, and now you want to go to the funeral of yet another!

Junior Clerk.—But—but this, sir, is the funeral of the mother of my fourth stepmother.

Manager.—You may go, Mr. Quil; and on the way to the cemetery you might consider an offer to take charge of the circulation department to-morrow morning.

The Warning Taken.

Jack Billings—Do you think it right for a fellow to kiss a girl suddenly, without warning?

May Cooings.—No; I do not.

Jack Billings.—Neither do I. But how is he going to warn her?

May Cooings.—I don't know of any better way than to ask some question like yours just now.

On the Styx.

"Well, Napoleon," said the shade of Frederick the Great, "they are writing a great many of your lives up on the surface."

"Yes," returned Bonaparte; "they have not struck the right one yet, though."

"Did you lead a right one?" queried Frederick.

Needed It Badly.

Mr. Damsic—Doctor, I want a little dose of nerve tonic, if you have something handy.

Dr. Bismuth—There you are; nothing serious the trouble, I hope?

Mr. Damsic—Oh, no! just a bracer; I called to ask the amount of your bill.

Generosity.

Wife—"Henry, there's a burglar in the coal cellar."

Husband—"All right, dear. Let him carry off as much as he can. The price is so high that he can't find anybody to take it off his hands."

Scared Them Off.

There was a bright girl from Calais,
Who bethought her to sing "Boom-de-ay"
To a microbe brigade
That upon her had strayed,
And they gave her the shake right away.

Convincing Proof.

Le Gaile.—I don't understand how it is the woman was acquitted of writing that libellous letter.

De Witt.—The jury could not do otherwise. There was no postscript to it.

True to Life.

Whipper.—I want to send Miss budlong a valentine that will depict her in her true colors.

Snapper.—Then get one of those hand-painted ones.

No Appetite.

Plugley.—Take a bit of lunch wid me?

Singley.—I can't. I just had a scrap wid Corbett.

Low's Worm Syrup is the standard of excellence. Mothers recommend it. Children cry for it. Worms fly from it.

General News and Notes

The British squadron sailed from New York on 10th.

Scraped with a Rasp.

SIRS—I had such a severe cough that my throat felt as if scraped with a rasp On taking Dr. Wood's Norway Pine Syrup I found the first dose gave relief and the second bottle completely cured me.

MISS A. A. DOWNEY, Manotic, Ont.

The trial of Lizzie Borden has been fixed for the first Monday in June at New Bedford, Mass.

ITCH, on human or animals, cured in 30 minutes by Woolford's Sanitary Lotion. Warranted by J Palen & Sons.

A despatch from Memphis, Tenn., says the most disastrous flood in history is feared along the Mississippi.

A Complicated Case.

DEAR SIRS,—I was troubled with biliousness, headache and loss of appetite. I could not rest at night, and was very weak, but after using three bottles of B. B. B. my appetite is good and I am better than for years past. I would not now be without B. B. B., and am also giving it to my children.

MRS. WALTER BURNS, Maitland, N. S.

Mr. William Saunders, Liberal M. P. for Newington, Walworth, is about to retire from Parliament on the request of his constituents who are displeased at his course on the home rule bill.

Hoast is the old Scotch name for a cough. The English name for the best cure for coughs is Dr. Wood's Norway pine Syrup.

Hotels.

ADAMS HOUSE

ADJOINING BANK OF MONTREAL

WELLINGTON ST, - - - CHATHAM, N. B.

This Hotel has been entirely Refurnished, throughout and every possible arrangement is made to ensure the Comfort of Guests Sample Rooms on the premises.

TEAMS will be in attendance on the arrivals of all trains.

GOOD STABLING &C.

THOMAS FLANAGAN, Proprie

Canada House,

Corner Water and St. John Streets,

CHATHAM

LARGEST HOTEL IN CHATHAM.

Every attention paid to

THE COMFORT OF GUESTS.

Located in the business centre of the town. Stabling and Stable Attendance first rate.

WM. JOHNSTON, PROPRIETOR

REVERE HOUSE.

Near Railway Station, Campbellton, N. B.

formerly the Union Hotel, kept by Mrs. Gregan

Comfortable accommodation for permanent and transient guests. Commercial Travellers will also be provided with

Sample Rooms.

GOOD STABLING on the premises.

Daniel Desmond, Proprietor

Stop that CHRONIC COUGH NOW!

For if you do not it may become consumptive. For *Consumption, Scrofula, General Debility* and *Wasting Diseases*, there is nothing like

SCOTT'S EMULSION

Of Pure Cod Liver Oil and HYPOPHOSPHITES Of Lime and Soda.

It is almost as palatable as milk. Far better than other so-called Emulsions. A wonderful flesh producer.

SCOTT'S EMULSION

is put up in a salmon color wrapper. Be sure and get the genuine. Sold by all Dealers at 50c. and $1.00.

SCOTT & BOWNE, Belleville.

SHINGLE WOOD!

THE SUBSCRIBER

WISHES TO PURCHASE

a large quantity of cedar shingle wood at the Factory, Chatham.

JOHN McDONALD.

March 23rd, 1893.

FOR SALE.

One three story dwelling house for sale on St. John Street opposite the Catholic church Chatham For particulars apply to

THOMAS FLANAGAN.

VOICE PRODUCTION

—AND—

THE ART OF MUSIC

Mrs. Porteous (Scolarship Pupil of the late Madame Sainton Dolby, London, Eng.) will receive a limited number of pupils for instruction in the above. First term commences on 1st September 1892.

TERMS ON APPLICATION

A singing class will be formed the particulars of which will be duly advertised.

Chatham, N. B. August 18th, 1892.

"THE FACTORY"

JOHN McDONALD,

(Successor to George Cassady)

Manufacturer of Doors, Sashes, Mouldings

—AND—

Builders' furnishings generally

Lumber planed and matched to order.

BAND AND SCROLL-SAWING

Stock of DIMENSION and other Lumber CONSTANTLY ON HAND.

THE EAST END FACTORY, CHATHAM, N. B.

Some little fortunes have been made at work for us. In Ansel, Tiger, Austin, Texas, and Jno. Henry, Toledo, Ohio, are not. Others are doing as well. Why not you? Some earn over $500.00 a month. You can do the work and live at home, wherever you are. Even beginners are really earning from $5 to $10 a day. Always. We show you how and start you. Can work in spare time or all the time. Big money for workers. Failure unknown among them. NEW and wonderful. Particulars free. H. Hallett & Co., Box 880 Portland, Maine

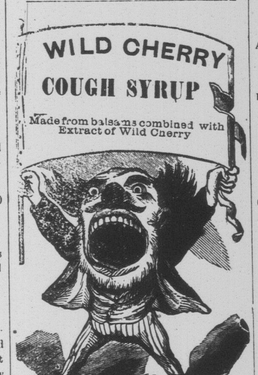

Guaranteed to give satisfaction or money cheerfully refunded.

PRICE, 25 CTS. PER BOTTLE.

Perfectly safe for the youngest infant

Remember it is sold on a guarantee

—AT—

MEDICAL HALL.

J. D. B. F. MACKENZIE.

Chatham Jan 11, 1893.

J. C. RISTEEN & CO.

MANUFACTURERS

—OF—

Doors, Sashes, Blinds & Mouldings, Flooring, Sheathing

—AND—

ALL KINDS OF STOCK FOR BUILDING.

ESTIMATES FURNISHED ON APPLICATION.

—ALSO—

SUPPLY SCHOOL & CHURCH FURNITURE.

J. C. RISTEEN & Co.

No. 2, Queen St., Fredericton.

ALEX. MACKINNON,

WATER ST., CHATHAM.

I am now prepared to offer my customers and the public generally, goods at

REDUCED PRICES

in the following lines, viz:—

Mixed Candy, Nuts, Grapes, Lemons Rasins, Currants, Citron and Lemon Peel, Flavoring Extracts and Pure Spices, and other Groceries.

—ALSO—

A nice line of gift cups & saucers, Mugs, Lamps, and a General assortment of Glass and Earthenware &c

ALEX. MCKINNON,

December 13th 1892.

GEO. W. CUTTER,

GENERAL INSURANCE AGENT FOR

FIRE, LIFE AND ACCIDENT COMPANIES

REPRESENTING:

Travelers' Life and Accident, of Hartford, Conn.
Norwich Union, of England.
Royal Canadian, of Montreal.
London and Lancashire Life Assurance Company, of London, England and Montreal, Que.

OFFICE—CUNARD STREET OPPOSITE E. A. STRANG CHATHAM, N. B.

LONDON HOUSE.

JUST RECEIVED

A CARLOAD

OF

"CROWN OF GOLD" FLOUR,

BEST BRAND

IN THE MARKET.

TRY IT.

R. HOCKEN.

MUSICAL INSTRUCTION

—ON—

Piano and Pipe Organ.

Miss Carter, organist of St. Luke's Church, Chatham (Graduate of the Toronto College of Music) is prepared to receive pupils for instruction in the above, in primary and advanced grades.

Terms on application at the residence of E. A. Strang, Esq., Duke Street, Chatham.

DRIVING BOOTS!

If you want a pair of first-class Driving Boots or any other style of boot, go to

W. T. HARRIS',

Chatham, and you can get

JUT WHAT YOU WANT.

He has two of the best bootmakers in the Province, and is prepared to make the best boots in the Province. Try them and be convinced.

A full line of all kinds of footwear at

Lowest Cash Prices.

Also a large stock of leather and shoe findings.

REPAIRING PROMPTLY DONE

and in first-class style. Satisfaction always guaranteed. Specially low prices to Retail Dealers.

TRAINED NURSE.

Miss Murdoch, Graduate of the "St. John Training School for Nurses," is open for engagements (not obstetric). Address, Millerton, Mir., N. B.

J. F. BENSON,

TYPEWRITER, &C. &C.

—ALSO—

AGENT FOR "NEW YOST" TYPEWRITING COMPANY FOR NORTHERN COUNTIES.

OFFICE:

BENSON BLOCK, - - CHATHAM, B

F. O. PETTERSON,

Merchant Tailor

(Next door to the Store of J. B. Snowball, Esq

CHATHAM - - N. B.

All Kinds of Cloths,

Suits or single Garments.

Inspection of which is respectfully invited.

F. O. PETTERSON.

COFFINS & CASKETS

—IN—

Rosewood, Walnut, etc.,

Coffin findings and Robes supplied at the very lowest rates. Pall Bearers' outfit furnished.

James Hackett, Undertaker

CHATHAM, N. B.

TO LET.

The residence and premises on St. John Street (opposite the Pro-Cathedral) known as the Hon John M. Johnson property.

Also; the house and premises known as the Letson homestead (suitable for two families) on the west side Cunard street, (south of Church St.

Immediate possession given. Apply to

MRS. ISABELLA LETSON, or
L. J. TWEEDIE.