# MIRAMICHI ADVANCE.

VOL. 4—No. 8. CHATHAM, NEW BRUNSWICK, DECEMBER 27, 1877. D. G. SMITH, EDITOR & PROPRIETOR. TERMS—$1.50 Per Year, Payable in Advance.



General Business.

HARDWARE.

W. H. Thorne & Co.

HAVE REMOVED TO

MARKET SQUARE

SAINT JOHN, N. B.

and have now in stock

MACHINES;

Hatchets;

Axes; Tool Company's Scythes;

Fanning Mills;

Cutting Boxes;

Locks, Hinges, etc.,

And a general Assortment of

SHELF HARDWARE.

Wholesale & Retail.

NEW GOODS by EVERY STEAMER.

Canadian Scenes.

CHRISTMAS AND NEW-YEAR CARDS.

A small instalment of a large stock just received. At the

MIRAMICHI BOOKSTORE.

Nov. 6th, '77.

LEE & LOGAN,

MAIN STREET, - - - PORTLAND,

ST. JOHN, N. B.

WE beg to inform our North Shore customers that we have in Stock and offer for sale, in Bond or Duty Paid, the

FOLLOWING GOODS,

At Lowest Market Rates.

Brandies, Pale Vieux Growers' Brandy;

Gin;

Jamaica Rum;

Port and Sherry;

Brandy, quarts and pints;

Scotch Whisky, quarts;

Irish Whiskey, quarts;

Ale and Porter, quarts and pints;

Cordials, Assorted;

Old Tom Gin;

Old Rye Whiskey;

Cut Chewing Tobacco;

Cut Smoking Tobacco;

Cotton Warp, Wicks, etc.

And general Assortment of

SHELF HARDWARE.

Wholesale & Retail.

NEW GOODS by EVERY STEAMER.

Canadian Scenes.

CHRISTMAS AND NEW-YEAR CARDS.

A small instalment of a large stock just received. At the

MIRAMICHI BOOKSTORE.

Nov. 6th, '77.

LEE & LOGAN,

MAIN STREET, - - - PORTLAND,

ST. JOHN, N. B.

WE beg to inform our North Shore customers that we have in Stock and offer for sale, in Bond or Duty Paid, the

FOLLOWING GOODS,

At Lowest Market Rates.

Brandies, Pale Vieux Growers' Brandy;

Gin;

Jamaica Rum;

Port and Sherry;

Brandy, quarts and pints;

Scotch Whisky, quarts;

Irish Whiskey, quarts;

Ale and Porter, quarts and pints;

Cordials, Assorted;

Old Tom Gin;

Old Rye Whiskey;

Cut Chewing Tobacco;

Cut Smoking Tobacco;

Cotton Warp, Wicks, etc.

WHOLESALE ONLY.

ZEILIN'S

ENCYCLOPEDIA.

Price Reduced Before—150,000 articles, 3,000 Engravings, and 11 Splendid Maps. The BEST BOOK OF REFERENCE in the language. Send for specimen of publication. SPECIMEN with map sent by ctr. AGENTS WANTED.

DAVIS & Co., Philadelphia.

Feb. 23.

EXCELSIOR

PRINTING INK CO.

BEST AND CHEAPEST

PRINTING INK IN THE MARKET.

13 Barclay st, - NEW YORK.

July 19.

NEW BAKERY

THE Subscriber would respectfully announce to the inhabitants of Chatham that he has opened

A BAKERY,

from which he will deliver

Bread, Pastry, Cake, Crackers,

etc. of the best quality, in any part of the town.

ORDERS left at the upper and lower stores of the Messrs. Johnston, or with the driver of the cart will be punctually attended to.

JOHN WYSE.

Chatham, 1877. tf

CUSTOM TAILORING

THE SUBSCRIBER has opened a

FIRST-CLASS

Tailoring Establishment

in the shop formerly occupied by Mr. Anslow, and owned by the Hon. Wm. Muirhead, near Lefurgey's Store, Chatham, where he is prepared to order for

SPRING & SUMMER

will do well to examine his splendid assortment of

English and Canadian Cloths

to select from.

GENTLEMEN'S GARMENTS made up under the personal supervision of Mr. STEWART, who is

A FIRST-CLASS CUTTER.

W. S. MORRIS.

Chatham, April 26, '77.

T. F. KEARY,

SEAL OF CUSTOM HOUSE, CHATHAM

IMPORTER & WHOLESALE & RETAIL DEALER IN

Choice Brands of Wines, LIQUORS and CIGARS,

CANNED GOODS, ETC.

A large quantity of bottled ENGLISH ALE and IRISH PORTER on hand and for sale by the dozen or barrel.

W. WALTON

KEEPS constantly on hand all kinds of

LEATHER AND SHOE FINDINGS.

Also the

BIG BOOT HAMMER,

Opposite New Market,

ST. JOHN.

Bathurst, N. B., July 14, 1877.

The undersigned has on hand at this date in

BONDED WAREHOUSE NO. 6

14 cases Scotch Whiskey, 11 O. P.;

62 [illegible] do do

[illegible] Brand Gin;

60 [illegible] do do

Speaks French Brandies, Vintage 73;

42 cases do do

1 puncheon Demerara Rum, 40 O. P.;

[illegible] Tobacco, 12s.;

50 chests Congou Tea;

10 puncs. Molasses.

All of which are offered for sale at low prices for cash or approved paper.

K. F. BURNS.

J. G. KETHRO,

HAIR DRESSER,

NEWCASTLE.

L. H. De VEBER & SONS

WILL be found at Lawrence's Building, head of King street, and at No. 16 Charlotte street, where they will be happy to meet their customers in town and country.

Diaries for '78,

at 12 cents up. Orders from a distance promptly attended to.

MIRAMICHI BOOKSTORE.

Chatham, Nov 21, '77.

GENERAL BUSINESS.

MILL SUPPLIES.

D. G. GABEL,

—DEALER IN—

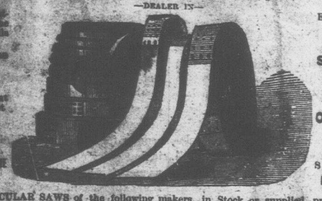

EXTRA STRETCHED AND PATENT SMOOTH SURFACE Rubber Belting.

PURE Oak Tanned AND Patent Riveted SHORT LAP LEATHER BELTING.

FIRE! FIRE! Best Rubber STEAM FIRE ENGINE HOSE!

GANG and CIRCULAR SAWS of the following makers, in Stock or supplied promptly to order. "Disston & Sons," "Welch & Griffith's," "Wheatman & Smith's," and domestic and other desirable brands of Saws. "Vulcanite" Emery Wheels, the "best" and "safest" in use. Lacing Leather of Superior Quality, "Patchett" Files, Olive Oil, Seal Oil, Native Oil. Steam Packing of all kinds. Manhole and Handhole Gaskets, Gauge Glasses, Steam Gauges, Gauge Cocks, Globe Valves, Iron Pipe, Steam, Gas, and Water Fittings.

RUBBER GOODS.

A full assortment of all kinds of Rubber Goods, viz: Coats, Capes, Leggins, Ladies' Mantles, Air Pillows, Air Cushions, Balls, Combs, Toys, &c.—Wholesale and Retail—at lowest Rates.

Having a very large Stock of Mill Supplies, and Rubber Goods, we can fill all orders promptly.

ALL OUR GOODS ARE BEST QUALITY.

31 KING SQUARE ST. JOHN N. B.

MORE NEW GOODS!!!

VIA HALIFAX, N. S.

NOVEMBER, 1877.

J. B. SNOWBALL begs leave to announce to the Public that he has received an additional Stock of New Goods from England, comprising the following Seasonable lines, viz:

SCOTCH FINGERING YARNS—ALL COLORS, IN 4 & 5 PLY,

"ALLOA" Yarn (heavy)

for Mens' and Boys' Hosiery,

in SEAL BROWN, NAVY BLUE and OXFORD.

This is the most durable Yarn now made, and deserves a trial—"SHETLAND" YARNS, "ANDALUSIAN" YARNS; BERLIN WOOLS—Plain and Shaded. HONEY COMB CANVAS; "JAVA" CANVAS; "PENELOPE" CANVAS; BERLIN WOOL SLIPPER PATTERNS, OTTOMANS, &c.

A large and beautiful Stock of NECK FRILLINGS

(IN LISSE AND TARLETAN.)

75 PIECES OF

SCOURED SCOTCH WINCEYS,

(EXTRA VALUE)

NEW SILK FRINGES, in leading shades. PINK, CARDINAL, SKY and NAVY BLUE SAXONY FLANNELS. TAPESTRY and WOOL STAIR CARPETING; WOOL DAMASKS,

FRENCH MERINOES, BLACK CASHMERE

BLACK SCICILLIAS,

The newest and decidedly the most profitable material yet produced.

SHEETINGS, PILLOW COTTONS, TABLE CLOTHS, TABLE NAPKINS, TABLEING, BERLIN WOOL, HANDKERCHIEFS and OPERETTAS.

LANDRY & CO.,

MANUFACTURERS OF CHURCH ORGANS.

WHOLESALE AND RETAIL DEALERS IN

PIANOFORTES AND CABINET ORGANS.

GENERAL AGENCY FOR THE CELEBRATED Estey Organs The Finest in the WORLD. Prices from $70 upwards.

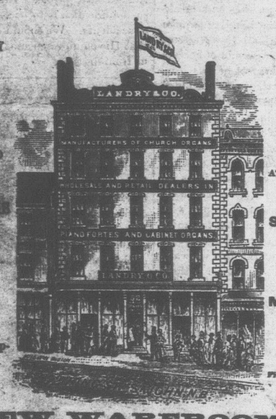


PIANOFORTES FROM THE BEST MAKERS, AT VERY LOW PRICES.

SHEET MUSIC AND MUSIC BOOKS

All orders by mail PROMPTLY ATTENDED TO.

NEW WAREROOMS:

52 KING STREET, (OLD STAND,)

SAINT JOHN, N. B.

FURNITURE WAREROOMS.

Charlotte St. - - - ST. JOHN.

(OPPOSITE KING SQUARE.)

WE have just opened at our NEW PREMISES an altogether New Stock of Goods, completely filling the Spacious Warerooms—which are, without exception, the finest in the Dominion; and those desirous of furnishing their Homes can select from a stock which, for richness of Style and Finish, and durability of Material and Construction, cannot be surpassed in any City on the Continent. The stock comprises Beautifully Upholstered PARLOR SETS and Groups in the Latest and Leading Styles, very richly Carved and Inlaid. A Superb Stock of

WALNUT BEDROOM SETS

with French Bureaus and Dressing Cases. We call special attention to these Sets, as their equal cannot be found elsewhere in the City. A large assortment of OFFICE DESKS, TABLES and CHAIRS. Besides these we are showing

WARDROBES, BOOKCASES, SIDEBOARDS, WALNUT BUREAUS,

And SINKS, EASY CHAIRS, CAMP CHAIRS, ROCKING CHAIRS, LIBRARY TABLES, CENTR TABLES, PARLOR CHAIRS, HAT TREES, WHATNOTS, PATENT ROCKERS, SOFAS, LOUNGES, BED LOUNGES, DINING TABLES and CHAIRS, LOOKING GLASSES, CRIBS, and a full line of fine BEDROOM SETS, and all kinds of CHEAP FURNITURE. FLOCK & EXCELSIOR MATTRESSES, FEATHER PILLOWS, &c.

PRICES LOW, TERMS LIBERAL.

STEWART & WHITE.

SCHOOL TEACHERS: You can easily increase your salary by devoting a very small portion of your leasure time to my interest. I do not expect you to canvas for my celebrated Beatty's Pianos and Organs unless you see fit to; but the service I require of you is both pleasant and profitable. Full particulars free.—

Address, DANIEL F. BEATTY, Washington, N. J.

TO LET.

TWO ROOMS over the Store of Mr. John Brown previously occupied by Dr. Baxter.

Chatham, Nov. 7th, '77.

WINTER GOODS!

THE SUBSCRIBER HAS ON HAND, A NICE —LINE OF—

FALL GOODS,

Consisting of:—

HATS, CAPS, READY MADE CLOTHING, BOOTS AND SHOES, GROCERIES AND PROVISIONS,

Also—A choice assortment of LIQUORS always on Hand.

A quantity of CHEAP PLOUGHS on hand.

ROGER FLANAGAN.

EMERY & SON

Have just received ex schr. "R. G. Moran":—

15 SACKS Old Government JAVA COFFEE;

10 Bbls. AMERICAN OIL.

Ex Steamers "City of Portland" and "New Brunswick":—

25 bbls. APPLES;

20 bbls. ONIONS—on Consignment;

5 cases Isabella GRAPES;

5 boxes GRAPES (Loose);

10 bbls. SWEET POTATOES;

5 sacks large PEANUTS;

1 bbl. ORANGES;

2 boxes LEMONS;

200 boxes LAYER RAISINS.

At Bottom Prices,

For Cash.

COR. UNION and WATERLOO STREETS.

St. John.

DANIEL F. BEATTY'S

PIANOS & ORGANS.

BEATTY PIANO, GRAND, SQUARE and UPRIGHT, and BEATTY'S CELEBRATED GOLDEN TONGUE PARLOR ORGANS are the sweetest toned and most perfect instruments ever before manufactured in this or any other country. The world is challenged to equal them. Best discounts and terms ever before given. Rock Bottom panic prices now ready to jobbers, agents and the trade in general. An offer: These celebrated instruments (either Piano or Organ) boxed and shipped anywhere, on five to fifteen days' test trial. Money refunded and freight charges paid both ways if in any way unsatisfactory. Fully warranted for six years as strictly first-class. EXTRAORDINARY LIBERAL DISCOUNTS given to Churches, Schools, Lodges, Halls, Ministers, Teachers, etc., in order to have them introduced at once where I have no agents. Thousands now in use. New Illustrated ADVERTISER, (Catalogue Edition), with list of testimonials, now ready, sent free. Established in 1850.

Address, DANIEL F. BEATTY, Washington, New Jersey.

JUST LANDING.

Ex SS. "Scotia," from Glasgow and Liverpool:—

150 CASES (pints) Irish and Scotch Whiskey: 20 qr-casks John Stewart's Kirgilston's WHISKEY;

50 hhds. BASS' ALE.

DANIEL PATTON, St. John.

FREE! Any person who will make and forward me a list of the names of reliable persons of their acquaintance who wish to procure an instrument, either Piano or Organ, I will see my best endeavors to sell them one, and for every Piano I succeed in selling to their list within one year, I will credit them with $10, and for every Organ $5, to be applied on payment of either a Piano or Organ; and when it amounts to a sum sufficient to pay for any instrument, selected at the lowest wholesale price, I will immediately ship the instrument, free, or after any amount is credited the balance may be paid me in cash and I will then ship them the instrument. They need not be known in the matter, and will be doing their friends a real service, as I shall make special offers to them, selling a superior instrument for from one-half to two-thirds what is ordinarily asked by agents. Please send me a list at once, and after you have made inquiry, you can add to it. Address,

DANIEL FBEATTY, Washington, N. J.

General Business.

Demerara Rum.

100 PUNCHEONS DEM. RUM, 40 % o. p., (in bond). For sale low.

DANIEL PATTON, St. John.

I HAVE OPENED A STORE

Opposite P. H. Anslow's, Cunard Street, where intend to sell a good article of

GROCERIES,

CHEAP FOR CASH.

And I am also prepared to do STAMPING in the Newest Designs.

S. S. CARMICHAEL.

Chatham, June 1, 1877.

G. H. MARTIN,

WATCHMAKER,

IMPORTER OF

WATCHES and CLOCKS,

LOOKING GLASSES, JEWELRY,

—AND—

FANCY GOODS.

3 MARKET BUILDING, 49 CHARLOTTE ST.

SAINT JOHN, N. B.

Watches, Clocks, and Jewelry, Repaired by SKILFUL Workmen, at Short Notice.—G. H. M

READ THIS.

NO CONTINUED OR SENSATIONAL STORIES IN

THE PEOPLE'S LEDGER.

8 Large Pages, 48 Columns of Choice Miscellaneous Reading Matter every week, together with selected articles from the pens of such writers as NASBY, OLIVER OPTIC, SYLVANUS COBB, Jr., Miss LOUISE ALCOTT, WILL CARLTON, J. T. TROWBRIDGE, MARK TWAIN, and Mrs. MARY J. HOLMES.

Complete, pure, sensible, home-like, and fascinating stories each week. Full of fun and wit. A peculiar feature of the People's Ledger is its Short Anecdotes and Paragraphs, for which it has a wide spread reputation. Housekeeping, Fashion, and Agricultural Departments, are complete in all details.

SPECIAL OFFER.

As an experiment, and to induce you to become a permanent subscriber, we offer, for a short time only, to send The People's Ledger to you every week for three months on trial on receipt of only 50 cents. If we can induce you to give us a trial for so small a sum of money, we are quite confident of your patronage for years to come.

"The People's Ledger" is an old-established and reliable weekly paper, published every Saturday, and is very popular throughout the country. Address

HERMANN K CURTIS, Publisher, 713 SANSOM STREET, Philadelphia, Pa.

THE SUBSCRIBER IS PREPARED TO

RE-ICE AND FORWARD FRESH SALMON

at Moderate Charges.

Having had a number of years' experience in the business, the work will be properly done.

Parties interested are respectfully referred to the following gentlemen:—

John Shirreff, Esq., T. Phillips, Esq., M.P.P., Messs. Loggie & Anderson, D. W. Hoegg, Esq.

THOS. PIERCE,

Forwarding Agent in connection with I. C. R

MISS FAIREY

[Late of St. John, N. B.]

Intending to reside in Miramichi, informs the Inhabitants of Chatham and vicinity that she is prepared to give

INSTRUCTION IN MUSIC,

Vocal and Instrumental.

Terms on application at her residence, Upper Water Street, Chatham.

Valuable Bay Mare for Sale.

THE Rev. W. Wilson, intending to spend the greater part of the winter in Scotland, offers his BAY MARE for sale.

The animal is generally known and may be seen at the stable of the Hon. Wm. Muirhead.

BRANDY! BRANDY!

Just arrived by Rail via Halifax per steamer "Saint Louis":—

10 Hhds. Martell Brandy,

60 Quarter Casks.

JOHN W. NICHOLSON,

KING SQUARE, St. John

Rum and Whisky.

ONE HUNDRED cases Bagot's Hutton Whiskey;

150 cases Dunville Whiskey;

100 cases Kenny's Old Rum.

DANIEL PATTON, St. John.

Hotels.

TORRYBURN HOUSE,

Nearly opposite the Ferry, Chatham,

JOHN McGOWAN, - - - Proprietor.

THE above Hotel, having been fitted up and furnished in first class style, is now open for the accommodation of Permanent and Transient Guests.

Good Stabling on the Premises.

WAVERLEY HOTEL

NEWCASTLE, - - - - - - - - - - MIRAMICHI, N B

THIS HOUSE has lately been refurnished, and every possible arrangement made to ensure the comfort of travelers.

LIVERY STABLES, WITH GOOD OUTFIT ON THE PREMISES.

ALEX. STEWART.

Late of Waverly House, St. John.) Proprietor

Canada House,

CHATHAM, NEW BRUNSWICK.

WM. JOHNSTON, - - - PROPRIETOR.

CONSIDERABLE outlay has been made on this House to make it a first-class Hotel, and travelers will find it a desirable temporary residence, both as regards location and comfort. It is situated within two minutes walk of Steamboat Landing, and opposite Telegraph and Post Offices.

The Proprietor returns thanks to the Public for the encouragement given him in the past, and will endeavor, by courtesy and attention, to merit the same in the future.

GOOD STABLING ON THE PREMISES

2-52.

ROYAL HOTEL,

King Square.

I HAVE much pleasure in informing my numerous friends and the public generally, that I have leased the Hotel formerly known as the "CONTINENTAL," and thoroughly renovated the same, making it, as the "ROYAL" always had the reputation of being, one of the best Hotels in the Provinces.

Excellent Bill of Fare, First-class Wines, Liquor and Cigars, and superior accommodation.

Hinchhall's Livery Stable attached.

THOS. F. RAYMOND

St. John, July 9 1877.

Insurance.

INSURANCE BLOCK.

Fire and Marine Insurance Agency,

SAINT JOHN, N. B.

Corner of Prince Wm. Street and Market Square.

Applications may be made to the following Representatives,

CHATHAM:—T. F. GILLESPIE, W. WILKINSON.

NEWCASTLE.—A. A. DAVIDSON,

BATHURST:—JOHN E. BALDWIN,

RICHIBUCTO:—H. LIVINGSTON, J. D. PHINNEY.

Imperial Fire Insurance Co.

OF LONDON, ESTABLISHED 1803.

Capital and Cash Assets exceed £2,000,000 sterling

THE ÆTNA INSURANCE COMPANY,

INCORPORATED 1819.

Cash Capital and Assets over $6,000,000.

The Hartford Fire Insurance Company,

INCORPORATED 1810.

Cash Capital and Assets over $2,500,000.

BRITISH AMERICA ASSURANCE COMPANY

ESTABLISHED 1833.

Dwelling Houses, whether built or in course of construction, as well as furniture, contained therein, insured for terms of one or three years, at lowest rates. Steam Saw Mills, Vessels on the stocks—or in port, Warehouses, Merchandise and Insurable property, of every description covered on the lowest possible terms.

ROBERT MARSHALL,

GENERAL AGENT, NOTARY PUBLIC AND BROKER.

Brokerage, etc.

MACLELLAN & CO.,

BANKERS & BROKERS,

ST. JOHN, N. B.

EVERY kind of legitimate Banking done, and all the facilities of an Incorporated Bank afforded to Depositors and Customers. Jun. 23

LUKE STEWART,

SHIP BROKER & COMMISSION MERCHANT

SAINT JOHN.

NEW BRUNSWICK.

1-52

WILLIAM J. FRASER,

COMMISSION MERCHANT,

IMPORTER AND DEALER IN

TEAS, SUGARS MOLASSES, &C.

HEAD OF TOBIN'S SOUTH WHARF,

UPPER WATER STREET,

HALIFAX N. S.

CONSIGNMENTS PROMPTLY ATTENDED TO.

R. R. CALL,

General Agent

SHIP BROKER,

AND COMMISSION MERCHANT,

Newcastle, Miramichi, N. B.

2-tf

W. & R. Brodie,

GENERAL

Commission Merchants

AND

DEALERS IN

FLOUR, PRODUCE AND PROVISIONS,

No. 16, ARTHUR STREET,

Next the Bank of Montreal.

QUEBEC.

General Business.

I. & F. Burpee & Co.,

IRON & STEEL MERCHANTS.

—NOW IN STOCK—

75 TONS PIG IRON;

500 Tons Refined Iron;

300 tons Common Bolt Iron;

130 bdls. Plough Plates;

10 Cable Chains, assorted;

20 Smith's Anvils;

50 boxes Tin.

Also, a general assortment of

SPRING & CAST STEEL.

To Arrive per Lydia:—

1256 bars Refined Iron;

5160 bars Common Bolt Iron;

546 bdls. Refined Iron;

40 bdls. Oval Iron

508 bdls. Sheet Iron;

100 bdls. Galvanized and R. G. Sheet.

New Office and Warerooms:

Corner Dock & Union Sts.,

ST. JOHN.

W. E. VROOM. R. H. ARNOLD.

Vroom & Arnold,

SHIP BROKERS AND

COMMISSION MERCHANTS,

MARINE INSURANCE AGENTS,

SMYTH STREET,

SAINT JOHN N B

SIGN PAINTERS wanted in every section of the United States and Provinces to answer this advertisement. Address,

DANIEL F. BEATTY, Washington, N J.

BRANDY, WINE, GIN!

DAILY EXPECTED:—

450 CASES MARTELL BRANDY

10 qr-casks Martell Brandy

5 hhds. Brandy;

5 hhds. } GIN.

25 qr-casks }

50 cases GIN;

10 quarter-casks PORT;

10 quarter-casks SHERRY;

20 cases, half pints, BRANDY;

20 cases, pints, BRANDY;

10 cases John Bull Bitters, large;

10 cases John Bull Bitters, small;

20 cases, flasks, Bourbon Whiskey;

20 cases, quarts, Bourbon Whiskey;

10 cases, quarts, Old Tom Gin;

10 cases, pints, Old Tom Gin;

30 bbls., quarts, Bass Ale;

20 bbls., pints, Bass Ale;

20 bbls., quarts, Guinness Stout;

20 bbls., pints, Guinness Stout;

5 quarter-casks Hunt's two Diamond Port;

5 quarter-casks do. three Diamond Port;

5 quarter-casks do. four Diamond Port.

JOHN W. NICHOLSON,

King's Square.

General Business.

JOHN MULLIN.

63, 65 & 67 Mill Street (West Side.

ST. JOHN.

HAVING opened business at the above named places, I am prepared to supply all my Customers and those who may favour me with their orders, as I have on hand

A First Class Stock of Liquors,

of all the various brands, viz:—

BRANDIES, in Wood and Bottle, in Bond or duty paid,

WHISKEYS in do., do., do.;

RYE and BOURBON WHISKEYS, do., do.;

WINES of every description, do., do.

HOLLAND GIN and G. T. GIN, do., do.;

SYRUPS, CORDIALS, &c., do., do.;

ENGLISH PORTER and ALES in wood and bottle.

Sole agent for MESSRS. KEITH & SONS ALE, and all kinds of liquor to be found in well furnished establishments.

Fall Stock will arrive at earliest possible convenience.

FILBERTS, FIGS, RAISINS, &c.,

LOGAN, LINDSAY & CO.,

HAVE RECEIVED TO-DAY:—

25 sacks New Filberts, etc.;

10 cases New Layer Figs;

200 boxes New Valencia Raisins;

200 boxes London Layers;

50 tubs Lard; 25 cases Lard, in pails;

10 bbls. West India Oranges;

20 boxes Lemons;

25 kegs Malaga Grapes.

St. John Dec. 5. 16 and 18 GERMAIN ST.

SIXTY-SIX SPECIMEN COPIES of our BEAUTIFUL OIL CHROMOS free, to responsible Agents. Enclose 10 cts. with your application to cover postage. Steigelman & Co., 104 w. 6th St., Cincinnati, O. 6y3

Mount Allison Male Academy

and Commercial College,

SACKVILLE.

D. ALLISON, L. L. D., PRINCIPAL.

REV. D. KENNEDY, ASSOCIATE PRINCIPAL.

SEVENTY FIVE DOLLARS for Board and instruction in common English for second term, 22 weeks, beginning January 3rd 1878.

THIRTY DOLLARS for full course in Commercial College. Partial course proportional.

Send for a Catalogue.

Dec. 5th, 77. 6y3.

ESTABLISHED 1822.

J. & A. M'MILLAN,

Booksellers and Stationers, Book & Job Printers, Bookbinders & Blank Book Manufacturers, &c.,

In temporary building, fronting on Canterbury St., immediately in rear of their old premises on Prince William Street, Saint John, N. B.

They are also, through the courtesy of Messrs. Manchester, Robertson & Allison, accommodated for the present, in their building, King St., where they will be pleased to see their many friends and customers. Orders in all departments filled as usual.

St. John, N. B., August, 1877.

Wilson, Gilmour & Co.,

TOYES, TINWARE, MARBELIZED MANTELS, ETC.

ST. JOHN, N. B.,

HAVE removed to Union street, where all orders will receive prompt attention.

GIN AND WINE.

Just arrived per Acadia, from London.

20 HHDS. Dekuyper & Sons Geneva GIN;

50 quarter casks Dekuyper & Sons Geneva GIN;

250 green cases Dekuyper & Sons Geneva GIN;

50 green cases, 2 dozen pints, Dekuyper & Sons Geneva GIN;

20 quarter casks Richard Davies Finest SHERRIES.

JOHN W. NICHOLSON,

King Square, St. John.

J. M. J. Institute

OF THE

CHRISTIAN BROTHERS.

PROSPECTUS

OF ST. MICHAEL'S COMMERCIAL COLLEGE,

CHATHAM, N. B.

This College has for its object to impart to young men, together with the benefit of a Christian education, the necessary knowledge of commerce in all its branches, and whatever else may fit them for industrial pursuits.

TERMS OF BOARD:

Board for the scholastic year, payable in advance two terms: $70; Sept. 1st $35; March 1st $35.

No deduction is made for absence, unless for expulsion or protracted sickness, that is, one month or more.

The Board dates from the 1st or 15th of each month, according as the pupil entered in the first or last half of the month.

Washing payable in advance, $1 per month.

Physician's fees, medicines, Instrumental Music, Navigation, Telegraphy, Drawing and Stationery, form extra charges.

| | | |
|---|---|---|
| Drawing, | $5.00 | per annum. |
| Navigation, | 5 | do. do. |
| Telegraphy, | 5 | do. do. |
| Bed and bedding, | 8 | do. do. |
| Half-board, | 2 | do. a month. |

The quantity of clothing, linen, and shoes is left to the judgment of the parents.

Each pupil should have a trunk wherein to keep his clothes.

Letters and packages should be addressed as follows:—

Mr.

Pupil in St. Michael's Commercial College, Chatham, N. B.

FRENCH

SCHOOL BOOKS.

Primer (Le Syllabaire.)

1st Reader, French and English.

2nd do. do. do.

3rd do. do. do.

Grammaire Francaise Elementaire.

Elementary French Grammar.

Pujol's do. do.

Fasquelle's do. do.

Introduction au traite d'arithmetique commerciale. At the—

MIRAMICHI BOOKSTORE.

Special discounts on all School Books to School Trustees.

Chatham Oct. 16, '77.

MUCILAGE.

The handiest thing to have in the House.

$1.25 PER DOZEN,

15 cts. PER BOTTLE.

At the—

MIRAMICHI BOOKSTORE.

Chatham. Oct. 23, '77.

ULSTER OVERCOATS.

—WE HAVE ON HAND—

250 Men's Irish Frieze Ulsters;

250 Men's Napped Whitney Ulsters;

100 Youths' Ulsters,

100 BOYS' ULSTERS.

These goods have been made specially to our orders, and will be sold at astonishingly LOW PRICES.

EVERITT & BUTLER,

61 and 63 King Street - - - - St. John


## Miramichi Advance.

CHATHAM, THURSDAY, DECEMBER 27, 1877.

### Career of a Confidence Man.

On the 15th inst., a man, J. L. Davis by name, was convicted at the Westmorland County Court for obtaining money under false pretenses. He was a man endowed with a genius for infusing confidence into people and swindling them, and his range was extensive. His main stay was "advertising agent of the Fall River Line," but he was a contributor to Harpers, and could both write and sketch cleverly. At Parrsboro, he did the man of fashion, but forgot to pay his bills. At Charlottetown, he was on intimate terms with the press; he made a handsome contribution to the Press Reception Fund. He also projected a vast hotel scheme, involving the purchase of the Revere House; he got laborers to work, laid in a store of borrowed money and left. At New Glasgow and Pictou he was simply advertising agent of the Gulf steamships. At Harvey, he created much enthusiasm for the *Weekly Albert County Citizen*, for which people paid subscriptions, but were saved the trouble of reading the paper. At Hopewell, he declared he would settle down, purchased the Union House, together with horses, carriages, furniture, etc., took more subscriptions for the *Citizen* and left for Hillsboro, leaving Capt. Shaw minus $7.00. At Mansfield, a memorial tablet hung in the bar, to his memory, "Trust is dead, killed by Davis," which cost the grateful landlord $19. At Oxford, he delivered an impassioned address on temperance, as introductory to addresses on advertising in the *Railway Gazette*, another paper which was to be issued under high Railway authority, with a guaranteed circulation of 24,000 copies per month. He is said to have got advertising in every direction: at Moncton, Shediac, Dorchester, Amherst, Newcastle, Chatham, &c. We think, however, he never honored Chatham with a visit.

He particularly prided himself on getting "Lawyer's Cards." He was a young man of good appearance and easy address, and at the trial the Jury made a strong recommendation for mercy in his behalf, probably in the hope of his reformation.

### The Fall of Plevna.

[BY CABLE TO THE N. Y. HERALD.]

LONDON, Dec. 12, 1877.

The following is the first connected narrative of the engagement which has come to hand:—"Osman Pacha crossed the River Vid, and at half-past seven o'clock in the morning assaulted and carried the outer lines of Fort Dolny Etropolje, a minor work defending the road to Widdin. It was not very strongly garrisoned, the supports being massed some distance in the rear of the fort and the attack being made in such a dashing way that reinforcements could not be got up before the first line was carried.

"The grenadiers of the Imperial Guard were promptly on hand, however, and the redoubtable Osman hurled his troops against the best men of the Russian army. The Russian grenadier corps was holding the line of investment on the left bank of the river Vid.

DESPERATION.

"The attack was made with desperate energy, and a portion of the Turkish troops did, in fact, again penetrate the line of entrenchments and batteries, but all attempts to break through the position of the grenadiers were ineffectual. After five hours' severe fighting the Turks were defeated.

"The Russians and Roumanians were hurried up from Susarla and Bukova. After terrible carnage Osman attempted to re-enter Plevna, but it had meanwhile been occupied by Roumanians and Russians from Gravitza.

WOUNDED IN THE FOOT.

"Osman, on finding himself thus surrounded, although wounded in the foot, personally conducted the negotiations for a surrender

"TO THE CZAR."

"He expressly announced that he surrendered unconditionally to the Emperor.

ANOTHER ATTACK.

"Simultaneously with the main sortie the Turks made a feint against the Roumanian positions on the right bank of the Vid, but this was feebly conducted and the Turks in that quarter surrendered almost unresistingly. The whole Turkish artillery train was captured in the immediate neighborhood of Plevna.

ENTERING IN TRIUMPH.

"The Russian and Roumanian armies made a triumphal entry into the town at half-past three Monday afternoon.

OFFICIAL OCCUPATION.

"The Grand Duke Nicholas slept at Plevna last night.

COURTESIES OF A CZAR.

"The Czar after the surrender of Plevna placed his own carriage and escort at the disposal of Osman Pacha."

THE PRISONERS AND THE DEAD.

The latest reports from the scene of the battle place the number of prisoners at 60,000 and 400 guns. The ground on which the engagement took place was strewn with thousands of dead and dying, but no accurate estimate of the dead has yet been received. Of the prisoners, 20,000 are sick or wounded.

EXCITEMENT IN LONDON.

A profound sensation was produced throughout England yesterday when the announcement of Plevna's fall was known. The London Stock Exchange at once recognized the financial import of the great event, and a rapid rise in Russian bonds occurred. The prices of all Russian securities rose and maintained a marvellous firmness, notwithstanding the very heavy sales of speculators, who, anxious to realize at a high figure, threw their bonds on the market in large quantities.

ENGLAND URGED TO ACTION.

The press of the metropolis speaks in no uncertain tone regarding the gravity of the situation in which Osman's defeat has placed England's former ally. All the afternoon journals yesterday appear to have taken their cue from the *Times'* editorial of the morning, an abstract of which was forwarded to the HERALD. The moment is declared to have arrived for England to seize the opportunity of using her influence with Turkey.

CONJUNCTION OF THE CRESCENT AND CROSS.

The *Globe* of last night says:—"After a resistance which has enlisted the admiration of the whole world, the impregnable fortress, which the genius of Osman Pacha created out of a small, unfortified town, has surrendered. The defensive power of the Porte is temporarily shipwrecked by this tremendous disaster.

ON TO ADRIANOPLE.

"It is impossible to exaggerate the probable consequences. Sofia will certainly be captured by the Russians before long, after which no obstacle worthy of serious consideration to the rapid advance upon Adrianople exists.

TO THE BITTER END.

"When once the Russians are there the Porte must accept any terms the Czar proposes or stake the very existence of the Ottoman Empire on the defence of Constantinople.

"It is the duty of our Minister, Mr. Layard, to impress upon the Sultan the urgent expediency of giving the full weight of his influence in all counsels in favor of immediate peace before the resources of the Turkish Empire are utterly exhausted."

AUSTRIA'S TIMELY DISCOVERY.

The *Pall Mall Gazette's* article on the fall of Plevna, comments as follows on Count Andrassy's reply to Count Szechenyi: "So, at last, just as Plevna falls, the Austrian Government discovers that it is deeply affected by the wrongs and outrages inflicted upon the wretched Bulgarians and other Christian subjects. The Porte had better place them under Austrian protection. The tide is rising fast; what anchorage have we?"

OSMAN'S VALOR.

All telegrams received at the London office of the *Herald* agree in declaring that the attempted sortie of Osman Pacha from Plevna toward Widdin was made with a desperation which has won for him the respect of his enemies. His men had endured all manner of privations within the invested town. They had suffered terribly from cold, owing to insufficient clothing: from disease—neither doctors nor medicines being at hand—and from famine.

THEY WILL NOT STOP.

A Bucharest despatch says it is officially announced that the capture of Plevna will not prevent hostilities being continued, even though preliminary negotiations for peace should be commenced.

MEDIATION TALK.

The Vienna *Political Correspondence* says it has intelligence from Bucharest, according to which the rumors that the Porte intends to take immediate steps for bringing about an armistice or peace negotiations are founded on something more than mere conjecture.

JOY AT ST. PETERSBURG.

The news of the fall of Plevna occasions great rejoicing in St. Petersburg. The theatres are celebrating the victory by special additions to the usual programmes. Enthusiastic popular demonstrations in honor of the Imperial family and the army are made in the streets and public places. Great crowds are assembled, cheering and singing the national anthem. The city of St. Petersburg is partially illuminated.

GLADNESS AT BUCHAREST.

A "Te Deum" was sung in the cathedral at Bucharest yesterday to celebrate the Russian success at Plevna. Prince Gortschakoff, and the Russian and Roumanian authorities were present.

GOING HOME FOR CHRISTMAS.

The Czar will join Prince Gortschakoff at Bucharest, and together they will start for St. Petersburg about the end of next week.

THE WORST KNOWN IN STAMBOUL.

The fall of Plevna was officially announced in Constantinople last evening.

MEDIATION.

A despatch dated Dec. 17th, says:—Constantinople despatch affirms that it is generally believed there that the Porte's appeal for the mediation of the great powers will have no effect. The British Minister has informed the Turkish Government that England will continue to observe a strict neutrality.

FEELING IN ST. PETERSBURG.

A St. Petersburg despatch of semi-official character says:—"The statement that Germany and Austria have refused Turkey's request has produced a favorable impression here. The universal sentiment is that after the great sacrifices of Russia, peace on the conditions foreshadowed in the Porte's circular would be illusionary, and that the question raised by this sanguinary war must be definitely and exhaustively settled."

### GENERAL NEWS.

THE QUEBEC PARLIA