POOR DOCUMENT

MC 2035

LOCAL NEWS

IF YOU NEED
a pair of shoes it will pay you to see the bargain table at the Model Shoe Store, 641 Main street.

Reception Thursday evening, 8 o'clock, at Orange Hall. All Orangemen invited to attend. 9614-9-22

VENETIAN GARDENS TONIGHT
The Venetian Gardens will be open as usual. Excellent music furnished by the Black and White orchestra.

Dress good suiting plaids, serges, Middy flannels for less money at Bassen's, 14-16-18 Charlotte St.

S. O. E. Football Club general meeting 7.30 tonight Watts 690 Main street. Full attendance requested. E. Dougal. 9633-9-21

BIG BARGAINS
of shoes on the bargain table. Model Shoe Store, 641 Main street.

SEMI-FINISHED LAUNDRY SERVICE.
Sold for 10 cents per pound, all flat pieces ironed, balance starched and dried ready to iron. Phone Main 58. Ungar's Laundry, Ltd.

TAKE A MINUTE
to look over these Suits and Topcoats we are clearing. We require the room they take for the splendid line of Winter Overcoats coming along. Full topcoats, $25 to $40, grouped at $15, $20 and $25. Suits, men's and young men's, $25 to $50, grouped at $17.50, $22.50 and $25. Gilmour's, 68 King street.

TYPEWRITERS FOR SALE.
Remingtons and Smith Premiers. Perfect condition. Good as new. $10 and $15 each.—Louis Green, 89 Charlotte St. 9667-9-21

SUPPLEMENTARY C. P. SUBURBAN SERVICE.
On Friday nights, September 15, 22 and 29, suburban will leave Welsford at 6.55 p. m., arriving St. John 8 p. m. Returning, leave St. John 9.10 p. m., arriving Welsford 10.15 p. m. This for the accommodation of suburbanites required to remain in the city on account of shops being open Friday night. The times shown above are Eastern. 9-14 tf

A NEW BARGAIN
table of shoes. It will pay you to visit the Model Shoe Store, 641 Main street.

BRITISH ORPHANS ARRIVE IN CANADA

Ottawa, Sept. 19—Viewing their new surroundings with curiosity, forty-eight orphans arrived in Ottawa from England, Saturday, in charge of Rev. Father J. T. O'Connor of Birmingham (Eng.), who brought them under the auspices of the Catholic Emigration Society. They were taken to St. George's Home, the Canadian receiving and distributing centre of the Catholic Emigration Society. Five girls and forty-three boys whose ages range from five to sixteen years, composed the party. Most of the boys are to be sent to the La Prairie district, Quebec, to work on farms.

BIG LONDON PAPERS SOLD

(Special cable to New York Times and Montreal Gazette.)

London, Sept. 17—Lord Rothermer has purchased from the Northcliffe estate the Daily Mailfi Evening News, Weekly Dispatch, and Continental Daily Mail. The consideration is understood to be £2,000,000. The Times has been offered to John Walter for £1,000,000 which is considered too much. Lord Beaverbrook is bidding for the property, but it is probable that Lord Rothermere will acquire the Times later also.

C. N. R. NIGHT TRAIN WILL LEAVE 11 P. M.

Will Run on Latter Schedule Up to and Including Sept. 30.

Owing to numerous requests from patrons along the line, C. N. R. will hold No. 10 train, scheduled to leave 10.45 p. m. until 11 p. m. This will continue up to and including September 30. On October 1, No. 10 will leave at 10.45 p. m. as per time table. No. 10 will do suburban work between Saint John and Hampton. 9-25

SCORES WERE CLOSE

The Last Car Club members and several invited guests enjoyed the hospitality of Mr. and Mrs. Thomas Nickson, Paradise row, last evening at the weekly whist meeting. Scores were close and interest keen in the results. Mr. and Mrs. S. Caddell came out victorious and won nice prizes. The consolation prizes fell to the share of Miss Cline and Mr. Wrench. Among the guests of the evening was Mrs. W. E. Moron of Boston who, with her little son, Edward, has been the guest of Mr. and Mrs. Nickson on a very pleasant visit.

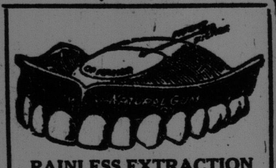

PAINLESS EXTRACTION
Only 25c
We make the BEST TEETH in Canada at the Most Reasonable Rates
Boston Dental Parlors
Head Office: 527 Main St. 'Phone 863
Branch Office: 35 Charlotte St. 'Phone 38
DR. J. D. MAHER, Prop.
Open 9 a. m. - - Until 9 p. m.

DYKEMAN'S

34 Simonds St. - 'Phone 1109
151 City Road, - 'Phone 4261
276 Pr. Edward St. 'Phone 2914

14 lbs Lantic Sugar, with orders	$1.00
9 lbs New Onions	25c
2 11-oz. pkgs. Seedless Raisins	25c
Cucumbers, per doz	15c
Finest Apples, per bushel	69c
7 rolls Toilet Paper	25c

LARD and SHORTENING

1 lb block Pure Lard	18c
3 lb pail Pure Lard	50c
5 lb pail Pure Lard	85c
20 lb pail Pure Lard	$3.45
1 lb block Shortening	16c
3 lb pail Shortening	50c
5 lb pail Shortening	80c
20 lb pail Shortening	$3.30
Finest Dairy Butter, lb.	34c
Finest Dairy Butter, by the tub, lb.	32c
2 qts. Finest White Beans	23c
Yelloweye Beans, qt.	20c
Clear Fat Pork	18c
2 tins Blueberries	33c
2 tins Corn	25c
2 tins Tomatoes (large)	35c
2 tins Pears	29c
2 lb tin Corn Syrup	19c
5 lb tin Corn Syrup	42c
2 lbs Mixed Starch	19c
2 lbs Corn Starch	19c
3 bags Table Salt	23c
4 lbs Farina	25c
4 lbs Rice	25c
98 lb bag of Royal Household	$3.70
98 lb bag Robin Hood or Cream of the West	$3.80
98 lb bag Our Chief	$3.75
24 lb bag of Royal Household	$1.00
24 lb bag Robin Hood or Cream of the West	$1.06
24 lb bag Victory or Our Chief	$1.02
20 lb bag Oatmeal	90c
3 bushel bag Oats	$2.25
Middlings, per bag	$1.65
Bran per bag	$1.60
Cornmeal per bag	$2.10
Cracked Corn per bag	$2.10

Daily deliveries to Carleton, Fairville, Milford, Glen Falls, East St. John, etc.

WINDSOR CHAPTER DAUGHTERS OF THE EMPIRE

The Windsor Chapter of the Imperial Order of the Daughters of the Empire held its first meeting of the season last night at the home of Miss Irene Macaulay, with Miss Eva Newcombe, the regent, presiding. Reports showed that during the summer the sum of $100 had been forwarded to the fund for the erection of a civic monument in memory of those who fell in the great war. Routine business chiefly was dealt with. The members showed enthusiasm in entering on a new season of I. O. D. E. endeavors.

Use the Want Ad. Way

Our Mirrors

Aren't one mite different from many you see but when we refer to reflections our mirrors are wizards. They tell you many good things much better than we can; much that helps you to decide; that satisfies you.

THE FINEST TAILORING and genuine all-wool fabrics is the combination which makes our topcoats ostensibly "different."

AUTUMN COATS $18 to $27
WINTER WEIGHTS $35 to $60

We advise you for your own benefit to see the smartest velours you ever laid your eyes on—but see them now; the colors are all here. So are the sizes.
$7.00, $9.00
and worth it.

BRAND NEW NECKWEAR
Spun Silk—Silk, not cotton and silk—Ties that blend nicely with the stripe in your shirt and the color of your suit.
Attractive Stripes. Persian Designs.
Priced, $1.00, $1.25, $1.50

D. Magee's Sons, Limited
Since 1859.
St. John, N. B.

Wedding Gifts

In Rich Cut Glass, China, Silverware and Bronzes. Our display offers an opportunity to select useful and ornamental gifts.

O. H. Warwick Co., Limited
78-82 KING STREET

ST. JOHN BAPTIST TEA AND MUSICALE ATTRACT THRONG

The tea and musicale held yesterday afternoon and evening in the former Wiggins Orphanage, which is now the property of the parish of St. John the Baptist church, in Broad street, were splendidly successful. It is estimated that about 1,500 people patronized the double event and the great throng of people packed every corner of the spacious building. The crowds endeavoring to pass up and down the stairways were jammed in the process and the audience at the musicale overflowed into the corridors, while so great was the number to be served at tea that the time of serving, which had originally been fixed at from 5 o'clock until 7 o'clock, was lengthened out for another couple of hours. The entertainment was held to raise funds to pay for the building, and the financial results were very gratifying. In spite of the fact that patronage was so great there was no hitch in any of the arrangements, and the crowd was handled admirably. Everybody had a good time and everybody was in a good humor.

The reception committee consisted of Mrs. Hugh O'Connor, general convener; Mrs. J. H. Doody and Mrs. Katie Ritchie, and they had many guests to welcome. Large flags and banks of flowers were arranged to decorate the hall of the first floor. On one side were the two rooms given over to the serving of tea, and on the other side was the checking room for coats, and the large room in which the musicale was given. In the front tea room the color scheme of decoration was pale yellow and pink, the curtains being of a pretty soft yellow and the flowers on the tables pink hydrangeas and yellow dahlias. The larger tea room at the rear of the building had red shades for the lights and white curtains in the windows, while the table flowers were red dahlias. In both tea rooms autumn foliage in brilliant hues graced the walls and windows.

Mrs. Hugh O'Connor was the convener of the tea committee and those who presided at the serving tables and poured the tea were Mrs. Edward Mooney, Mrs. Henry Stephens, Mrs. William Driscoll, Mrs. Henry Regan, Mrs. Austen Powers, Mrs. W. Ward and Mrs. Thomas Baxter. The built-in dressers and the dumbwaiter to the kitchen below aided the committees in serving so large a company so promptly and efficiently, and the good things were heartily approved of.

Miss Nellie Coholan was the convener of the musical programme and had provided a fine concert which was much enjoyed. Those who took part in the programme, all of whom rendered vocal solos that received hearty applause, were H. McQuade, Mrs. Alice Harris, Mrs. William Duerr, Miss Mildred White, Mr. Gillis, Miss Bernice Mooney and Miss Florence Kiervan. As the accompanist, Mrs. M. Quinlan aided much in the success of the concert.

The convener for the taking of the tickets was William H. Coates and those in charge of the checking room were John Butler and William Doyle.

Other departments at the musicale included a room with fruits, jams, preserves and jellies, presided over by Miss A. Magee and Miss Beatrice Mooney; an ice cream stall, in charge of Miss Mary Lowe; a candy booth, of which Mrs. D. Owens was in charge, and a soft drinks counter run by Daniel M. Doyle, Charles Garnett, Arthur Finnigan and Barry O'Neill.

A magnificent cake, with elaborate frosting design, was lotteried and was won by ticket No. 302, owned by Joseph Mullaly.

NURSES TO ASK PROVINCIAL AID FOR MEMORIAL

(Canadian Press Despatch)

Moncton, Sept. 19—The annual convention of the graduate nurses of New Brunswick opened in the city hall here today. The morning was taken up with a meeting of the executive and the first general session was held in the afternoon.

A feature of the afternoon session was a lecture by Dr. W. A. Ferguson, of this city, on the subject, "Principles of Surgery," in the course of which he traced the development of the profession from the time of Hypocrates to the present day.

Several resolutions were passed during the session, the most important of which were as follows:

Special Sale Typewriters

L. C. Smith, Underwood, Remington, Oliver, Woodstock, Smith-Premier, Empire, etc., at greatly reduced prices. Free trial on request. Write for full list and easy payment plan.

Soulis Typewriter Co.
Limited
Mill and Union Streets,
St. John, N. B. 9-24

Try it Once—Use it Always
Yarmouth Creamery Butter
FRED. BRYDON,
City Market.

"That the hospital boards be asked to give nurses tuberculosis training in their general courses," and "that the province of New Brunswick be asked to contribute $2,000 towards the cost of the national war memorial to nurses killed overseas to be erected at Ottawa."

SUGGEST THE CITY ASSUME ONE-THIRD OF COST OF PIER

A communication from the board of railway commissioners in regard to the replacement of a pier in the overhead bridge at the junction of Strait Shore road and Douglas avenue was received by the city commissioners at the meeting yesterday afternoon. In this letter it was suggested that the city assume one-third of the cost of moving the abutment so that a wider roadway might be secured.

R. F. Howard, of Montreal, offered his services in a consulting capacity on harbor or hydro work. The letter was filed.

The St. John Board of Trade presented a letter calling the attention of the council to the proclamation making Oct. 9 fire protection day. This was received and referred to the commissioner of public safety.

Railway Communication.

The communication from the board of railway commissioners of Canada in reference to the request of the commissioner of public works for a hearing on behalf of the city in reference to the renewal of a pier under the overhead bridge at the junction of Strait Shore and Douglas avenue, was received and referred to the commissioner of public works. The engineer of the board made a report setting forth the probable cost of the new pier and suggested that the C. P. R. assume the cost of reconstruction, but that the city contribute one-third of the cost of moving the pier to a new site. According to the explanation of Commissioner Frink some defect had developed in the pier, making it necessary to replace it. It was suggested that the pier be moved so as to make the roadway wider at this point where it was expected that heavy traffic would develop. It was pointed out that the city's share of the work would be about $700.

His worship said he would not vote for a bond issue to cover this, and Commissioner Thornton said he was opposed to spending money on the work. The communication was referred to the commissioner of public works.

St. John Salvage Corps and Fire Police No. 1 reported that Harry Colwell had been elected a member of that organization. It was ordered that this action be approved and that a warrant be issued to him.

The meeting then adjourned.

Mrs. R. J. Hooper will attend the meeting of the National Council of Child Welfare which meets in Toronto commencing Sept. 9 and continuing for five days. Mrs. Hooper is a member of the executive of the council and will also represent the St. John Board of Health at the meeting. While in Toronto she will be the guest of Mr. and Mrs. R. F. Segsworth, Rosedale.

Use the Want Ad. Way

New Topcoats Which Brighten Up Our Stock!

Fall weight, ready to put on, with a definite degree of individual style. Smart patterns, handsomely finished, newest models and only a few of a pattern.

Priced, $25, $28, $30, $35 and $38.

And there's good picking among those we're clearing at $15, $20 and $25.

GILMOUR'S
68 King St.
Clothing, Tailoring, Furnishings

EAST ST. JOHN GROWING FAST

The growth in the population of East St. John was brought home to the trustees of the school very forcibly when school opened and it was found there were twenty-eight pupils in the first grade and a total enrollment of 125 pupils. The lower grades were so crowded that it was decided to open the fourth room in the building and engage another teacher. This was accordingly done and Miss Zella Parlee was appointed to take charge of the new class. A rearrangement of classes was made and the four teachers now have a more even distribution of the pupils. When the school was opened there was no anticipation of so many pupils entering the lower grades. The whole of the new school building is now in use, but the four rooms should be sufficient to meet the requirements of the community for some time, as they would provide for about 200 children.

At the Little River school many improvements were made during the vacation, and the building has a much smarter appearance. The lower room was painted and the whole of the outside of the building was painted also. While the community of Little River is not making quite so rapid a growth as that of East St. John, there were more than fifty children enrolled in the two classes at Little River, which was a decided increase on the enrollment of last year. The second room in the school was opened last year.

MARITIME WEEKLY JOURNALS ORGANIZE

Truro, N. S., Sept. 19—The Maritime Weekly Press Association was formed at a meeting here today of twenty publishers, drawn from the three provinces. Officers were elected as follows: President, Don. Fraser, Eastern Chronicle, New Glasgow (N. S.); vice-president for Nova Scotia, Mrs. P. M. Fielding, Tribune, Windsor; vice-president for New Brunswick, C. C. Avard, Tribune, Sackville; vice-president for P. E. Island, Lewis Taylor, Tribune, Summerside; secretary-treasurer, H. B. Anslow, Graphic, Campbellton, N. B.; executive committee, the above officers and Mr. Lawson, jr., Herald, Yarmouth (N. S.); S. L. Lynott, Carleton Sentinel, Woodstock (N. B.); H. S. Anslow, Journal, Windsor (N. S.); George McWilliams, Leader, Newcastle (N. B.); and H. R. Atenburg, Progress Enterprise, Lunenburg (N. S.)

ARCHBISHOP CALLS DE VALERA FOE OF IRISH

Baltimore Prelate Declares the Leader of Irregulars is Ireland's Greatest Menace—Churchman and Party Return from Europe.

New York, Sept. 20. — Archbishop Michael J. Curley of Baltimore returned on the White Star liner Celtic from Europe, accompanied by Mgr. L. R. Stickney, rector of the Cathedral of Baltimore, and the Rev. Patrick Healy, D. D., professor of history in the Catholic University of America. The party visited Naples, Rome, where the archbishop was received by the Pope at the Vatican, and then traveled through France to England and Athlone, Ireland, to visit the archbishop's aged mother. The archbishop met John McCormack at Athlone, and said the Irish tenor was in fine health and voice and would return to the U. S. in October.

When asked for his opinion on the existing conditions in Ireland, the archbishop dictated the following statement:—

"In Ireland there is an Irish government functioning, with back of this government ninety-five per cent. or more of the Irish people. There is nothing more evident in Ireland today than that the Irish people want the peace treaty and the Free State status. Ninety-five per cent. of the men who fought the Black and Tans are with the people and are being guided by the will of the people. In other words, Irish Ireland is thoroughly democratic.

"At the head of this government are men like Cosgrave, O'Neil, Hogan and others, among the most brilliant men Ireland ever produced. Outside of that vast proportion of the Irish people stand de Valera and his irregular followers. They are bent on destruction and the bringing about of chaos in Ireland. They have no constructive programme, and can have none, because they, as a small minority, are fighting the Irish people.

"They are killing, burning, destroying and wrecking Ireland as far as they can. That's all that they are doing. There is no menace in Ireland today greater than Eamonn de Valera, who seems to have completely lost his head, lost his senses. The people of Ireland are suffering at the hands of de Valera's followers as much as they ever suffered at the hands of the Black and Tans.

"Whenever the people's army appears the irregulars fly before them and the soldiers of the National army are hailed as saviours. With de Valera are the Englishman, Childers; the ex-English officer, Barton, and the Polish countess, known in socialistic circles as 'Comrade' Markievicz. That is the situation in a nutshell. It is anomalous, unintelligible, unnatural.

"The worst feature of it, however, is that de Valera and his wreckers are receiving help from supposed friends of Ireland in America. No American, true to American principles, should for one moment countenance the present armed attack on the Irish people now being made by a disgruntled, disappointed set of men."

DARING ROBBERY.

London, Sept. 20. — A daring jewel robbery, in which two of Messrs. Mappin & Webb's assistants were tricked, occurred at the Piccadilly Hotel. Early in the day a well-dressed man, who spoke with an American accent, called at Messrs. Mappin & Webb's shop in Regent street, and asked that jewelry to the value of about £1,000 should be sent to the hotel for his inspection. Two assistants took the jewelry, which included several diamond rings, to the rooms occupied by the man. After examining the jewelry he said he wished to show some of the rings to his wife who was in the next room. The assistants, however, declined to allow the jewelry to leave their possession, whereupon the man picked up the most valuable ring, which was worth about £100, dashed into the next room and shut the door. The assistants then discovered that both of the doors of the rooms were locked, and that the bell had been put out of order. It was some time before they were able to attract attention, and by then the thief had disappeared. The police have a full description of the wanted man.

BRITAIN RUSHES SHIPMENTS OF FINE GOODS TO U. S

London, Sept. 19—British manufacturers and exporters are rushing huge shipments of fine goods to the United States in anticipation of increased rates under the new tariff bill, which, it has been expected here, would go into effect soon. The liner Mauretania has a large cargo of fine products, including a whole trainload from the north of England.

To Enthrone Bishop Emard.

Ottawa, Sept. 20 — His Grace Archbishop Emard, the new head of the Roman Catholic District for the Ottawa Diocese, will be solemnly enthroned at the Basilica this evening, with all the pomp and dignity attendant upon such religious ceremonies in the Roman Catholic Church.

FOR INSTANT BEAUTY
Pompeian

Creams.....50c. and 60c. Powders.....30c. and 60c.
Compacts.....60c. and $1.00
WASSONS 2 STORES

BLADES
—FOR—
Gillette Safety Razors
Special
45c per dozen
Duval's
"YOU PAY LESS HERE"
15-17 Waterloo St.
Open evenings. 'Phone 1407

SPECIALS
—AT—
ROBERTSON'S
POTATOES
22c. Peck, 85c. Bushel

Finest Orange Pekoe Tea 40c lb
5 lb. lots 38c.

8 lbs Finest Onions	25c
98 lb bag Robin Hood, Cream of West or Five Roses Flour	$3.85
24 lb bag	$1.05
24 lb bag Special	$1.00
5 lbs Oatmeal	25c
5 lbs Graham Flour	25c
5 lbs Pastry Flour	25c
4 lbs Rice	25c
2 qts. Finest Small White Beans	25c
2 qts Red Eye Beans	35c
Carnation Salmon, 1s	17c
Carnation Salmon, ½s	10c
Carnation Milk, large, 2 tins for	30c
3 doz. Rubber Rings for	25c
2 lb pkgs Sunsweet Prunes	40c
7 lbs Finest Cornmeal	25c
2 pkgs Raisins, 11 oz., for	25c
2 plugs Master Mason Tobacco for	35c
2 plugs Derby for	25c
2 plugs Rosebud for	25c
4 pkgs Amonia Powder for	25c
6 cakes Laundry Soap	25c
Finest Shredded Cocoanut	25c lb

Robertson's
11-15 DOUGLAS AVENUE
Phones M. 3461 and 3462
Cor. Waterloo and Golding Streets.
Phones M. 3457, M. 3458

9 lbs NEW ONIONS 25c
PURE PICKLING SPICES.. 23c. lb.
20 lb Bag ROLLED OATS..... 98c.
RUBBER RINGS 9c., 3 doz. for 25c.
2 lb pkg SUNSWEET PRUNES.. 40c
1 lb Block PURE LARD..... 18c
3 lb Pail PURE LARD..... 50c
5 lb Pail PURE LARD..... 85c
20 lb Pail SHORTENING.....$3.30
2 lbs BULK COCOA..... 25c
PICKLED SALMON..... 14c. lb
CHOICE ORANGE PEKOE TEA ..... 42c. lb
In 5 lb. Lots ..... 40c. lb
LARGE BOTTLE PICKLES.... 19c.
2 lbs. BEST COCOA 25c
3 pkgs CORN FLAKES 25c
M. A. MALONE
516 Main St. 'Phone M. 2913

SHORT'S "Dyspepticure" ACTS LIKE MAGIC IN ALL STOMACH TROUBLES
Thousands of bottles have been sold without any advertisement whatever, because it relieves the most stubborn cases of INDIGESTION and CHRONIC DYSPEPSIA.
Pamphlet free on request.
Price 50c. and $1.25
Mailed anywhere on receipt of $1.25
SHORT'S PHARMACY
6-10 tf 63 Garden Street

THE 2 BARKERS, LTD.
100 Princess St. - - Phone M. 643
65 Prince Edward St., Phone M. 1630
538 Main St. - - - Phone M. 4561
Satisfaction Guaranteed or Money Cheerfully Refunded.

14 lbs. Finest Granulated Sugar	$1.00
3 lbs. Cut Loaf Sugar	25c.
9 lbs. New Onions	25c.
Cucumbers, per dozen	15c.
Choice Apples, per bushel	70c.
Choice Apples, per barrel	$1.75

LARD and SHORTENING

1 lb Block Pure Lard	18c.
3 lb Pail Pure Lard	50c.
5 lb Pail Pure Lard	85c.
20 lb Pail Pure Lard	$3.40
1 lb Block Shortening	16c.
3 lb Pail Shortening	50c.
5 lb Pail Shortening	80c.
20 lb Pail Shortening	$3.30
Finest Dairy Butter, per lb.	30c.
Choice Cooking Butter, per lb.	25c.
Bean Pork, per lb.	17c.

FLOUR and FEED

24 lb bag Best Pastry Flour	90c.
98 lb bag Best Pastry Flour	$3.50
24 lb bag Royal Household Flour	95c.
98 lb bag Royal Household Flour	$3.65
20 lb bag Oatmeal	90c.
2 bush. bag Oats	$2.20
Middlings, per bag	$1.60
Bran per bag	$1.55
Cornmeal per bag	$2.05
Cracked Corn per bag	$2.05

Orders delivered promptly in City, West Side, Fairville, Milford and East St. John.

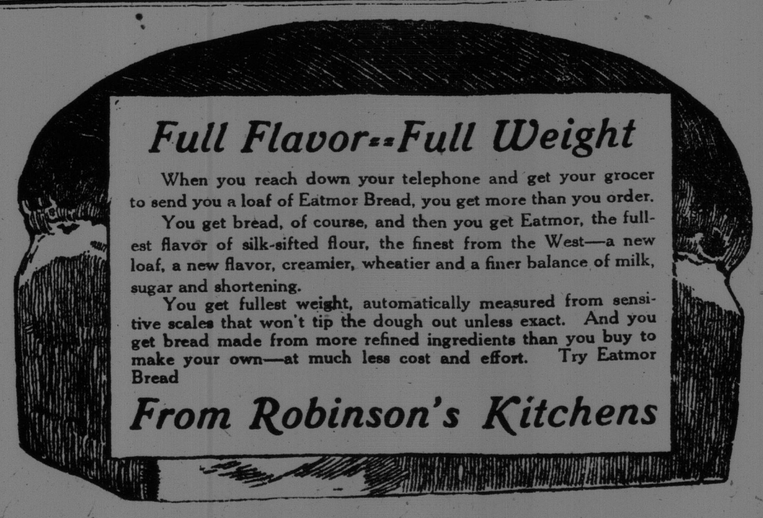

Full Flavor--Full Weight

When you reach down your telephone and get your grocer to send you a loaf of Eatmor Bread, you get more than you order.

You get bread, of course, and then you get Eatmor, the fullest flavor of silk-sifted flour, the finest from the West—a new loaf, a new flavor, creamier, wheatier and a finer balance of milk, sugar and shortening.

You get fullest weight, automatically measured from sensitive scales that won't tip the dough out unless exact. And you get bread made from more refined ingredients than you buy to make your own—at much less cost and effort. Try Eatmor Bread

From Robinson's Kitchens