SYNOD IS PLEDGED TO STRONG SUPPORT FOR CONSCRIPTION

Urges Government To Pass Legislation Necessary.

VOTE WAS UNANIMOUS

Wants Clergymen as Well as Others To Serve the Empire.

A strong resolution, pledging the support of the Synod of the Diocese of Huron to any measure of selective conscription the Parliament of the Dominion of Canada may consider it advisable to enact, and urging that such legislation as may be requisite to provide imperatively demanded reinforcements be put into effect with the promptitude the absolute necessity of the situation demands, was unanimously passed by a standing vote, followed by the singing of the National Anthem, at the first business session of the 60th annual session yesterday afternoon in Cronyn Hall.

The motion was made by E. G. Henderson of Windsor, seconded by Charles Jenkins of Petrolea, several delegates speaking to it.

Bishop Williams suggested that the motion might be made broader, to include the conscription of wealth, along the lines of a suggestion he had made in his pastoral charge. The consensus of opinion was that the motion exactly covered the issue before the Dominion Parliament, and would be more forcible in its present form.

Sent to Premier.

Rev. Dr. Tucker, who had submitted a notice of motion along similar lines, immediately previous to the motion of Mr. Henderson, pointed out that the whole situation was covered by the clause, "that such legislation as may be requisite to provide imperatively demanded reinforcements be put into effect."

A copy of the resolution was immediately forwarded by the secretary to Premier Borden.

A still further step along the line of placing all resources at the service of the Empire for the winning of the war was contained in a notice of resolution submitted by Rev. F. H. Brewin of Woodstock, with which the name of Rev. R. W. Norwood was associated as seconder.

The resolution was to the effect that the provision for the exemption of the clergy be withdrawn, and that selective conscription apply to this class as well as all other citizens of the Dominion. This will be discussed later.

Rev. Dr. Tucker presented two further notices of motion, recommending the organization of the Girls' Friendly Society and Boys' Club in each parish.

Bishop's Charge.

The outstanding feature of the afternoon was the presentation of the bishop's charge, which dealt not only with questions of special interest to the church, such as finances, increase of stipend of clergymen, and the men serving on mission fields, in view of the marked increase in cost of living; extension of the episcopate, and the church's social service program, but also questions of national, imperial and international interest.

Larger pay for soldiers and pensions for all returned men, conscription of wealth as well as of men, one language for Ontario schools, equal service under the conscription bill for residents of Quebec, and other provinces, were among measures advocated.

Imperial federation and international relations after the war were also dwelt upon in an illuminating manner.

The appreciation with which the charge was received was evidenced by the frequent outbursts of applause by which it was interrupted.

Rev. R. J. M. Perkins was appointed clerical secretary; William Baird of Galt, lay secretary, and Ven. Archdeacon Richardson and E. L. Spry, auditors.

Readjust Salaries.

Special interest in the report of the executive committee, submitted by Rev. R. J. M. Perkins, at the evening sitting yesterday of the synod, centred in the paragraph drawing attention to the inadequate stipends paid to many of the rectors of the diocese, and urging the wardens and lay representatives to at once take steps to have a systematic canvass made of such congregations, in order that sufficient funds may be provided for the necessary and requisite increase.

Harry Sanders, LL.B., of Norwich, expressed the hope that definite action would be taken at once, and suggested that a special committee should be appointed to deal with the matter. E. G. Henderson of Windsor voiced the same opinion as Mr. Sanders, adding that "miserable stipends were being paid to clergymen, not at all on a scale with those paid to men in other professions and callings." Furthermore, he pointed out, while incomes in other lines have been advanced with the increase in cost of living, those of clergymen have remained stationary.

Wants It Looked After.

Bishop Williams reminded the synod that he had called attention to this matter in his charge, which would be dealt with by a special committee. "I am anxious that it should be attended to during this synod," he said, adding; "The missionary clergy are the first to suffer. I would like to see machinery put in motion whereby an advance would go into effect in July. It could be done. We want action in regard to the salaries of our missionaries in this synod."

Rev. Mr. Collins suggested that the naming of a minimum salary would simplify matters. The answer of the bishop to a question put by Mr. Backus, "How many increases were voluntarily made in the past year in missionary charges?" was "Just two."

The subject was introduced of the part of church wardens in a campaign to increase giving, whereupon Rev. C. H. P. Owen expressed the opinion that a summer school for church wardens might be beneficial, just as it is in the case of the raising of the efficiency of the Sunday school teachers and workers in other departments.

A Weak Spot.

"Viewed from the standpoint of business, he said, "the church warden is one of the weak spots in our system."

The bishop named the following committee to deal with his charge, including the matter of increase of stipends: Rev. Dr. Tucker, convener; Rev. Canon Davis, Rev. J. B. Fotheringham, Rev. Arthur Carlisle, Rev. Canon Howard, Rev. J. W. J. Andrew, Rev. S. F. Robertson, Matthew Wilson, Col. Wigle, Dr. Silcox, E. G. Henderson and F. P. Betts.

The question of more bishops to carry on the work in the ecclesiastical province of Ontario and adjustment of boundaries, with a view to supporting another missionary diocese, was introduced by Charles Jenkins of Petrolea, in moving the adoption of the report of the committee on extension of the episcopate in the province of Ontario.

Extension Work.

Attention was drawn to the necessity for extension of work in order to keep pace with the legitimate development of the province.

Seconding the adoption of the report, Rev. Dr. Tucker referred to the three ways suggested in the bishop's charge for increasing the number of bishops without dividing the dioceses. The disadvantages were pointed out of the too small diocese so far as circulation of the clergy is concerned. Reference was also made to the big claims the national movements in the Church of England, such as the Social Service Council, the M. S. C. C., and Sunday School commissions make upon a bishop of the ability of the Bishop of Huron, in addition to the strain of duties within his own diocese, and coupled with this the suggestion that he should be given relief, perhaps by the appointment of an assistant bishop.

Feels Capable.

While expressing thankfulness for the thoughtfulness which prompted the suggestion of Canon Tucker re an assistant, Bishop Williams stated he felt that he was quite capable to carry on the traditional work of the diocese for the present, notwithstanding the fact that the Bishop of Toronto, with 26 less parishes under his charge than those in the Diocese of Huron, has an assistant. In regard to the matter of circulation of the clergy, he stated that fifteen years ago he had introduced a motion for a change to be made every three years in all parishes receiving grants from the synod.

"Perhaps I didn't put it very well," he said. "In any case, I was turned down handsomely. I am still hoping to get at some means for better circulation of the clergy. Within the past six months I have had 37 applications for change of parishes, and only three parishes open."

The matter of examinations occupied a large share of the time allotted to discussion of the report of inspectors of Sunday schools, as submitted by Rev. J. F. Robinson of Clinton. Rev. A. L. G. Clarke suggested that the reason why only six schools out of 170 reported writing on the examinations set by the Sunday school commission was perhaps due to nervousness on the part of both pupils and teachers, owing to the difficulty of questions. A solution which he proposed was accustoming to examinations through holding these locally, say once a quarter. He drew attention to the added stimulus and interest when a definite goal is set before pupils, just as in day school work.

Children's Day.

Dr. Tucker urged making the most of children's day in the various Sunday schools, in order to bring the work of the Sunday school commission more prominently before the people as a whole, and thus more fully insure its support.

In connection with the report of the executive committee Archdeacon Young expressed his gratification at noting the amount of the Lenten offerings of the Sunday school, $2,991.92, a marked increase over previous years.

Explanation of the graded system of lessons being introduced in the Sunday schools and discussion thereon, postponed adjournment for nearly half an hour after the appointed time. On suggestion of the bishop it was decided to forward a telegram of greeting to the Synod of Rupert's Land, in session at the present time.

A committee was appointed composed of Ven. Archdeacon Richardson, Ven. Archdeacon Hill and Rev. C. Miles, Mr. Backus and Mr. Renderson to prepare memorials for deceased members of synod, both lay and clerical.

Rowat's Tea THE SUPREME QUALITY Its flavor will please you. T.A.ROWAT & CO. 250 Dundas St. Phones 3051-3052. zx

Pure Maple Sugar
HARRY RANAHAN
515 RICHMOND STREET.
Phones 1024 and 3323. zx

DAIRY BUTTER 37c
ON SALE THURSDAY.
WILSON'S
PHONES 1119-1120.

Macey Filing Cabinets and Office Supplies
HAY'S STATIONERY
Phone 150 or 53. 173 Dundas Street. x

Pearl-Handle Goods
Pearl-handle goods are very scarce and hard to secure, as the shipments from England are so uncertain.
Our line is complete, and we will be able to meet your requirements.
Pearl-Handle Butter Knives $1.00
Pearl-Handle Pickle Forks $1.00
Pearl-Handle Jam Spoons $1.00
Pearl-Handle Cake Knife $2.75
Pearl-Handle Berry Spoon $3.00
Pearl-Handle Sugar Spoon $1.00
Pearl-Handle Butter Spreaders, half dozen $5.50
Carving Sets
Knives and Forks, one half dozen of each, in case $12.00
Knives and Forks, one dozen each, in case, with combination of fancy pieces ..... $45.00 to $75.00
Salad Servers, in case, per set $8.00
C. H. Ward & Co.
Diamond Merchants and Jewelers.
Phone 1084. 386 Richmond St.

MURRAY MINE **Anthracite Coal**
Egg, Stove and Chestnut, $9.00 per ton.
Pea Coal, $8 per ton. Mixed Wood and Edgings, per load, $2.50.
AND Phone 1391. 495 York St. zxv

Taylor's Stomach and Liver Cure
The Best Remedy for Constipation, indigestion, Biliousness, etc.
25c a bottle.
Taylor's 6 Cut-Rate Drug Stores

JOHNSTON & MURRAY
ANNUAL STOCK-REDUCING SALE

Starts on Thursday morning at 8 o'clock. We are offering the people of London and district values that we cannot replace on the present market owing to the late season. We find we overpurchased, and, as we do not carry stock from season to season, now is your opportunity to buy Shoes for the family at exceptionally low prices.

FOOTWEAR at LESS THAN COST

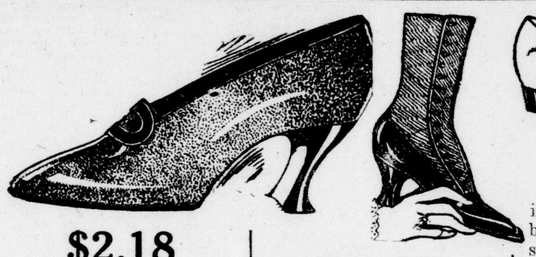

$2.18
Ladies' Patent and Gunmetal Pumps. Regular $4.00, $5.00 and $6.00.

$1.48
18 pairs of Women's Champagne Pumps, with high Louis heels.

89c
150 pairs of Barefoot Sandals, sizes to 2. Regular $1.25 to $2.00.

$1.98
98 pairs Men's Oxfords, in all leathers; sizes broken; Goodyear welted soles. Values to $6.00.

$2.98
500 pairs Ladies' Patent and Gunmetal Lace and Button Boots. They sold regularly up to $6.00, American made.

$3.89
36 Women's High-Cut Kid Lace Shoes. Regular $4.50 and $5.00.

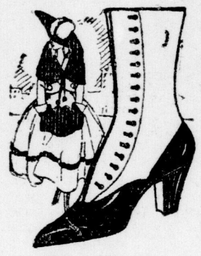

$1.98
75 pairs Small-Size Shoes, 1 to 4½. Regularly up to $6.00. Real values.

88c
38 pairs Girls' Patent Cloth Strap Slippers.

Double Value for Every Dollar Spent Here.

Store Open at 8 a.m.

10% Off All Trunks, Club Bags, Suit Cases and Traveling Goods.

See Our Windows.

This Sale Ends on Saturday, June 30.

$2.18
100 pairs of Women's Kid and Patent Leather Oxfords, low and high heels. Values to $5.00.

Buy Now for Your Fall Needs

$2.18
48 pairs Growing Girls' Patent Strap Sandals; sizes 4 to 7; low heel. Regular $5.00.

$3.48
60 pairs Men's Patent Button and Lace, mat calf top, round toe, Cuban heel.

50 pairs Child's Kid Strap Slippers; sizes to 7½.
49c
38 pairs Child's Kid Button and Lace; sizes to 7½.
59c

$3.48
Men's Work Shoes, in values to $5.00.

$1.19
50 pairs Women's Patent Cloth Pumps, Cuban heel.

98c
50 pairs Misses' Patent Cloth Pumps, with strap.

$2.48
30 pairs of Tan Kid Sport Oxfords, rubber sole. Regular $5.00.

Positively no sale goods charged or sent on approbation Mail orders filled if sizes are in stock.

JOHNSTON & MURRAY
LONDON — ST. THOMAS

The biggest opportunity of the season. We must reduce our stock.

BIG HEART CAMPAIGN IS BRINGING GENEROUS RESPONSE IN LONDON

Several $1,000 Subscriptions Have Been Received Already.

COMMITTEE REPORTS

Big Public Meeting Will Be Held to Close Campaign Monday.

Workers in the "Big Heart Campaign" on behalf of the Queen Alexandra Sanatorium enlarged work for tuberculous soldiers heard reports at their meeting in the Tecumseh House last night that showed a response coming from London citizens that augurs well for the success of the effort. Members of the central committee, canvassing the larger subscribers, as well as the captains of the various regular teams were alike able to report that on all hands there is a good feeling for this truly patriotic work on behalf of the returned soldiers. Subscriptions in plenty that were larger than expected were announced, while everywhere there seemed to be manifested a general desire on the part of those canvassed to do the right thing. Subscriptions already in include a number of $1,000 each.

Mr. Hume Cronyn presided, in the absence of Sir Adam Beck, while Chairman A. E. Silverwood of the general campaign committee called upon the team captains in turn for their reports.

Committee Reports.

Among the members of the central committee who reported were Messrs. T. W. McFarland, Judge Judd, G. F. Pearson and Philip Pocock, while team leaders who were heard from included Messrs. George Belton, for the Board of Trade team; B. C. McCann, for the Canadian Club team; E. J. Carty, for the Irish Benevolent Society team; P. B. Fetterly, for the Thistle Club team; Ed. Crawford, for the Advertising Club team; Adjutant Martin, for the Salvation Army team, and Dr. Eccles for the medical men's team. E. R. Dennis, who has charge of the general house-to-house canvas, planned for next Sunday, was able to announce that his work was in good shape. He made an appeal for more helpers for the Sunday canvas.

Will Close Monday.

Messrs. T. P. Elliott, McConnell, Landon and Yull gave reports on the advertising end of the campaign, while Major Gordon Ingram reported that the armories had been secured for Sunday, and the Masonic Temple for the public meeting Monday night, which will close the campaign.

There was no attempt made last night to compile any complete list of subscriptions already received, but from the reports submitted a partial list was completed, and it was unanimously felt that this should be made public at once. The list follows: Hyatt Bros., $500; H. E. Boomer, $50; J. H. Chapman, $50; Jas. E. McGuffin, $10; G. A. McLachlin, $25; A. J. Morgan, $30; H. J. Childs, $10; Robinson, Little & Co., $1,000; Kernohan Lumber Co., $25; Jeffery Hale, $50; W. F. Boughner, $40; J. F. Draper, $10; Lieut.-Col. Fisher, $30; H. E. Gates, $100; Huron and Erie Mortgage Corporation, $1,000; A. M. Smart, $150; R. I. Watson, $75; V. Cronyn, $.90; F. W. Coles, $50; Dr. Weekes, $100; Mc-Mahen, Granger Co., $500; Mr. and Mrs. Wm. Yeates, $125; T. W. McFarland, $100; Fraser & Moore, $150; Dr. Waugh, $100; A. B. Greer & Son, $100; Bishop Fallon, $100; London and Petrolea Barrel Co., $200; London Shoe Co., $500; Dr. Eccles, $100; McLeod, Nolan & Co., $75; London Printing and Lithographing Co., $50; Dr. F. P. Drake, $100; D. H. Howden Co., $1,000; Dr. H. A. McCallum, $100; Hon. C. S. Hyman, $1,000; William Wyatt, $100; Parnell-Dean Bread Co., $150; Edward Parnell, Sr., $150; S. F. Lawrason, $100; Carling Brewing and Malting Company, $50; Mr. and Mrs. Sam Willis, $100; J. E. Boomer, $50; James Cowan & Co., $200; London Manufacturing and Machine Company, $500; T. F. Kingsmill, $200; Harley J. Brown, $20; E. V. Buchanan, $18; Chantler Bros., $25; Dr. Tillmann, $50; W. M. Gunn, $10; G. G. Steele, $40; Col. T. S. Hobbs, $1,000; J. W. G. Winnett, $25; Mr. and Mrs. Dr. Zeigler, $15; London Iron and Metal Company, $50; Anderson Bros., $50; J. A. Brownlee, $100; Dr. Wishart, $50; Casselman Bros., $25; J. Darch & Sons, $25; Golfers' Handicap, Kennels, $64; C. L. Gray, $10; C. R. Somerville, $500; R. S. Grindley, $15; George Gunn Jun., $30; A. M. Hamilton & Son, $50; Harris & Co., $100; Hockin Bros., $30; E. H. Johnston, $50; Langford & Edwards, $25; London Crockery Company, $10; Heard Spramotor Company, $500; F. W. Matthews, $100; J. Mc. Moore, $25; P. Macdonald, $25; A. E. MacKenzie, $30; Macpherson & Perrin, $25; Mrs. A. MacGarvey, $600; Drs. Ferguson & Ferguson, $50; Allan M. McLean, $20; Dr. C. E. Morris, $50; National Brass Company, $200; Ontario Furniture Company, $150; Mr. and Mrs. G. F. Pearson, $25; H. Pocock, $50; Purdom Hardware Company, $25; Dr. Pingle, $25; Watt & Blackwell, $500; Dr. W. J. Robinson, $45; W. E. Saunders, $100; J. B. Scandrett, $100; H. F. Skey, $10; E. A. White, $100; Dr. Jarvis, $50; George White & Sons, $400; C. P. Wegner and daughter, $30; Bank of British North America, manager branch staff, $39.50; Darch & Hunter Seed Company, $40; Dr. George Clarke, $25; J. Gammage & Son, $10; A. M. Hamilton, $50; Dr. Shaw, $20; W. T. Strong, $10; Trafford Furniture Company, $30; Dr. N. Beal, $50; A. M. Smith & Co., $500; T. H. Carling, $50.

FINAL SERMON FROM DR. FLANDERS SUNDAY

Next Sabbath will be one of special interest to the First Methodist Church. It will be the last Sabbath of the Rev. Dr. Flanders' pastorate and also Flower Sunday for the Sabbath school. Three services will be held. At 11 a.m. the school will have its annual June gathering in the church gallery, and will be addressed by Dr. Flanders. At 3 p.m. a mass meeting of the school will be held in the church, decorated with wild and domestic flowers, when farewell words will be spoken by the pastor. At night the choir will render the sacred cantata, "The Holy City." Soloists: Mrs. Wyatt, Miss Laymon, Joseph Shilisky of Toronto and Wm. Chater. The evening will be the final appearance of Rv. Dr. Flanders in the pulpit, and early in the week he will leave for Winnipeg.

POINTS TO CONSIDER WHEN PURCHASING A RAILWAY TICKET.

A Canadian Pacific Railway ticket does not represent merely a means of transportation between given points. It, in addition, provides the traveler with every comfort and convenience developed by modern railway science. "Safety first," with up-to-date equipment, unexcelled dining service, palatial sleeping cars, in a word, everything that a railway can provide for the comfortable transportation of its passengers, including courtesy.
June 30 vzx

A CHANCE FOR THOSE GOING WEST.

Homeseekers' excursions to Western Canada at low fares via Canadian Pacific each Tuesday until October 30, inclusive. Particulars from any Canadian Pacific agent, or W. B. Howard, district passenger agent, Toronto, Ont.
June 30 vzx

THREE WELL-KNOWN DISTRICT OFFICERS RETURNING SHORTLY

Lieut.-Col. Oliver of Galt and Majors Youngs and Douglass.

Three well-known district officers, who have been on service since almost the beginning of the war, and in one instance a member of the famous 1st Battalion, are being returned to Canada, according to an official report given out in the old country. Lieut.-Cols. A. J. Oliver, Galt, commander of the 34th Battalion; J. L. Youngs, Stratford, and W. J. Douglas have been struck off the strength of the establishment of the C. E. F. and are returning to Canada.

Lieut.-Col. Douglass, holding that rank in the Canadian militia, went overseas with the 34th Battalion, and has been with Lieut.-Col. Oliver practically ever since. Some time ago it was announced that Lieut.-Col. Oliver had again been given the command of the 34th, which was reorganized as a boys' battalion, in which all Canadian soldiers under the age of 19 were to be kept and trained until deemed of sufficient age and strength to take their place at the front.

Lieut.-Col. Youngs was commanding officer of the 110th Battalion (Perth), and was brought back from England to take over the command. He is a soldier of many years' standing, and was an officer of the 28th (Perth) Regiment, quota of the first contingent, and served with distinction in France. His son, Lieut. J. L. Youngs, was a few months ago reported killed in action. He went with the first contingent, and was wounded, but returned to France, where he later won the military medal, and was given his majority. Last August he was sent back to Canada to take command of the Perth Battalion, which he took overseas, being relieved when that unit was amalgamated with others to form the 8th Reserve.

LOW FARES TO WESTERN CANADA.

If you are going West, take advantage of the Low Homeseekers' Excursion Fares offered by the Canadian Northern Railway, good leaving Toronto every Monday. For literature and all information, apply to F. B. Clarke, City Agent. June30-zxv

PLAYER-PIANO MUSIC

Anyone with a player-piano should be sure and see—and hear—the big array of player rolls carried in stock by Ye Olde Firme of Heintzman & Co., Limited, Heintzman Hall, 242 Dundas street. Every class of music is represented, and prices are very moderate.
xt June 30.

OFFICERS' POSITIONS ARE REVERSED AT MEETING OF SYNOD

A big gun among the lay delegates in attendance at the annual session of the Synod of the Diocese of Huron is Lieut.-Col. E. S. Wigle, K.C., of Windsor, well known to Londoners as the commander of the 18th Battalion, and a gallant one at that. Col. Wigle is still a heroic figure, even if he appears in the role of quiet observer, clad in grey "civies," seated on the floor of the synod, instead of that of commanding officer in khaki uniform, issuing orders in stentorian tones to one of the finest units that ever went overseas and upheld the honor of Canada in Flanders. Rev. Arthur Carlisle, formerly chaplain of the "fighting 18th," is also a conspicuous figure in the synod.

So far as the present appearance in London of the two delegates is concerned, the former order has been entirely reversed. Rev. A. Carlisle, B.A., a clerical delegate, is officer-in-command of All Saints' Church, Windsor; Lieut.-Col. Wigle, his superior officer in the 18th, is his reliable lieutenant and indispensable lay delegate.

LT.-COL ROBSON AND WARDEN BLAIKIE ARE LIKELY CANDIDATES

The keenest interest is being taken in the nomination meeting of the Liberals of East Middlesex, to be held Thursday afternoon at 1 o'clock in Hyman Hall. It is stated that the choice will likely be between Lieut.-Col. Bart Robson, Warden Archie Blaikie of the county of Middlesex, and Alfred Bailey of Thorndale. Many other names will also be placed in nomination. The big issue at present before the electors of the Dominion will be thoroughly discussed, and the meeting may be one of the most important ever held in this district.

CHARLES BARFITT DEAD.

The death of Charles Barfit, 45 years old, occurred at Victoria Hospital on Monday. He was a contractor for cement work, and is survived by his wife and one daughter, who resides at Hamilton.

The funeral will be held to Mount Pleasant Cemetery. No further arrangements have been made.

GRAND TRUNK RAILWAY SYSTEM. GREAT LAKES SERVICE, 1917.

Commencing Wednesday, June 20, Grand Trunk Railway will operate train from Toronto to Sarnia wharf, leaving Toronto 10:45 a.m., Wednesdays, Saturdays and Mondays, making close connection at Sarnia wharf with Northern Navigation Company palatial steamships for Sault Ste. Marie, Fort William, Port Arthur and Duluth. Train will also be run from Sarnia wharf to Toronto immediately on arrival of Northern Navigation Company steamships, Sundays, Tuesdays and Fridays, commencing Friday, June 22. Full information may be secured from any Grand Trunk ticket agent, or C. E. Horning, district passenger agent, Toronto. 100n

FUNERAL LARGEST IN YEARS.

WINGHAM, June 19.—The funeral of Richard Clegg, held here this afternoon, was one of the most largely attended in the history of the town. Services were conducted at his late residence, Patrick street, by Rev. Dr. Perry, pastor of the Presbyterian church. The remains were taken to the C.P.R. depot where they were forwarded to Peterboro on the 3:05 train. The pallbearers were Messrs. J. A. McLean, Dr. Irwin, Dr. Redmond, Dr. Kennedy, C. Smith and T. King.

THE BROWN OPTICAL CO
LONDON
EYESIGHT EXAMINED
NO DRUGS USED
GLASSES GROUND AND FITTED
VERY MODERATE COST ACCURACY GUARANTEED
223 DUNDAS STREET PHONE 1877

Candy is as popular in Summer as in Winter.
Peters Old-Fashioned Chocolates
Just the kind for those who don't like them "so sweet."
Note the fine-flavored, bitter-sweet chocolate and the quality of the cream centre..... *50c a Box*
PETERS Wedding Cakes can't be equaled in quality.

Smart New Shoes for Women
Combinations of every mode—including the popular plain White Kid and Buck. All new shapes and patterns including high cuts in lace or button, on the new lasts, with extra heights. Also many other lines, especially of white goods, in front window today.
PRICES RANGE FROM $3.50 TO $7.50.
J. P. Cook Co., Ltd.
THE STORE THAT SERVES YOU BEST.
DUNDAS AND RICHMOND STREETS.

Always Available
The officers of the Canada Trust Company are at any time pleased to confer with those contemplating making a will or with individuals or firms having any matters of trust to transact.
THE CANADA TRUST COMPANY
Managed in connection with the Huron & Erie Mortgage Corporation
HEAD OFFICES—LONDON, ONT
Branches: London (two branches) Winnipeg St. Thomas Regina Montreal Edmonton
T. G. Meredith, K.C., President Hume Cronyn, General Manager