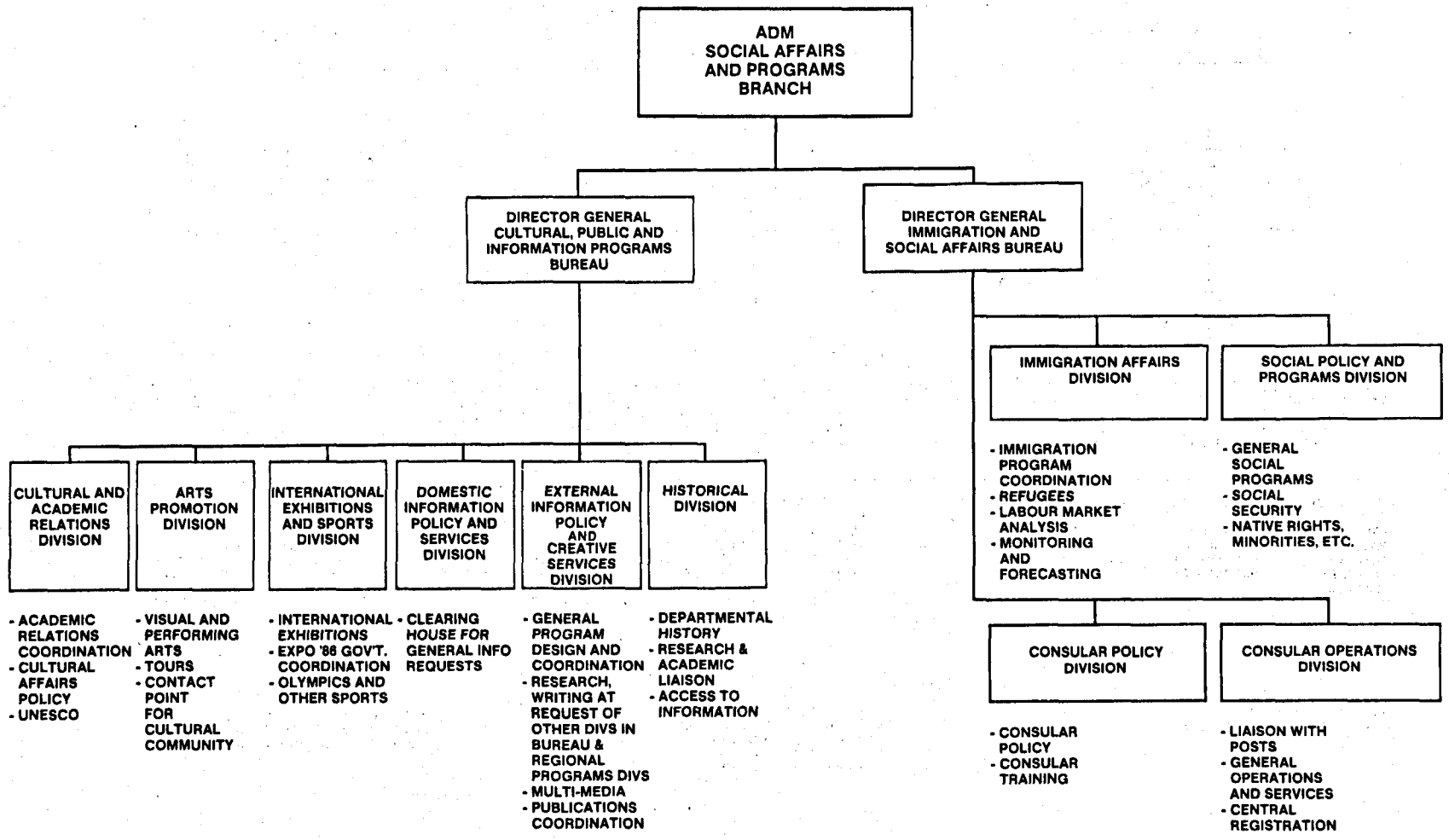
ADM
SOCIAL AFFAIRS
AND PROGRAMS
BRANCH
DIRECTOR GENERAL
CULTURAL, PUBLIC AND
INFORMATION PROGRAMS
BUREAU
DIRECTOR GENERAL
IMMIGRATION AND
SOCIAL AFFAIRS BUREAU
CULTURAL AND ACADEMIC RELATIONS DIVISION
- ACADEMIC RELATIONS COORDINATION
- CULTURAL AFFAIRS POLICY
- UNESCO
ARTS PROMOTION DIVISION
- VISUAL AND PERFORMING ARTS
- TOURS
- CONTACT POINT FOR CULTURAL COMMUNITY
INTERNATIONAL EXHIBITIONS AND SPORTS DIVISION
- INTERNATIONAL EXHIBITIONS
- EXPO '86 GOV'T. COORDINATION
- OLYMPICS AND OTHER SPORTS
DOMESTIC INFORMATION POLICY AND SERVICES DIVISION
- CLEARING HOUSE FOR GENERAL INFO REQUESTS
EXTERNAL INFORMATION POLICY AND CREATIVE SERVICES DIVISION
- GENERAL PROGRAM DESIGN AND COORDINATION
- RESEARCH, WRITING AT REQUEST OF OTHER DIVS IN BUREAU & REGIONAL PROGRAMS DIVS
- MULTI-MEDIA
- PUBLICATIONS COORDINATION
HISTORICAL DIVISION
- DEPARTMENTAL HISTORY
- RESEARCH & ACADEMIC LIAISON
- ACCESS TO INFORMATION
IMMIGRATION AFFAIRS DIVISION
- IMMIGRATION PROGRAM COORDINATION
- REFUGEES
- LABOUR MARKET ANALYSIS
- MONITORING AND FORECASTING
SOCIAL POLICY AND PROGRAMS DIVISION
- GENERAL SOCIAL PROGRAMS
- SOCIAL SECURITY
- NATIVE RIGHTS, MINORITIES, ETC.
CONSULAR POLICY DIVISION
- CONSULAR POLICY
- CONSULAR TRAINING
CONSULAR OPERATIONS DIVISION
- LIAISON WITH POSTS
- GENERAL OPERATIONS AND SERVICES
- CENTRAL REGISTRATION