NEW ADVERTISEMENTS.
K. D. C.—McCurdy & Co.
Four Excursions—C. P. R.
Farm for Sale—James Chisholm.
Melissa Cloths—A. Kirk & Co.
Sheriff's Sale—Hon. A. Macgillivray.

Supplement—
Millinery—McCurdy & Co.
Dry Goods, Etc.—H. Murray.
Hardware, Etc.—D. G. Kirk.
Woollen Mills—McKay & Brine.
Dry Goods—Boyle & McQuarrie.
General Supplies—A. Kirk & Co.
General Hardware—Archibald & Sweet.
Mabou Coal and Gypsum Co.—C. L. Snow.

Local Items.

MERCURY was up to 82° at noon to-day.

CORRESPONDENCE, news notes, and other matter crowded out.

A. KIRK & CO., ask ladies to examine their stock of Perrin's Kid Gloves. Perrin's are the best in the market.—adv.

WE SELL a great variety of Umbrellas and Parasols at McCurdy & Co.—adv

THE "CONGO" returned from St. John's, Nfld., on Tuesday. Cattle and sheep brought good prices, and horses are in fair demand. She will load at Bayfield on Friday, Mulgrave following morning.

PROVINCIAL GRANT.—Teachers in this District can now obtain their Provincial Grant for the past term. The Inspector desires that, if possible, those in Antigonish County should be in on Saturday, as he wishes to resume visiting the schools next week.

THE "CHALK TALK" by Mr. G. E. Fitch, in the Presbyterian school room Tuesday evening was well received. Mr. Fitch is a lightning artist and his illustrating and earnest remarks makes many telling hits against the rum traffic. If Mr. Fitch again comes to Antigonish he can expect a large audience.

THE CONCERT, under the management of Prof. McDonald, on Tuesday evening last, was the best attended of the series. The performers, all residents of Antigonish, gave an excellent amateur entertainment. Their efforts, as evidenced in the encore received by each, were pleasing to the audience.

SUCCESSFUL OPERATION.—Mr. Murdoch McDonald, of Lochaber, who had gone to Halifax about a fortnight ago for surgical attendence, returned on Friday last. An operation, which consisted in the removal of a large fatty tumor, was, we are pleased to say, very successfully performed by [illegible] high terms of the kind treatment he received at the hands of the Sisters who are in charge of the infirmary.

QUEEN VS. ADAM.—We understand that our impression that the decision in this case would affect the applications for *certiorari* in Antigonish liquor cases argued before Judge Weatherbe some time ago, was erroneous. We are in receipt of information from counsel in Halifax to the effect that the Queen vs. Adam was decided solely on the point that the conviction did not set forth the commission of the offence within ninety days previous to the date of the information—a point which, we are informed, does not arise in the Antigonish cases.

SUPREME COURT.—Judge Ritchie is on the Eastern circuit of the Supreme Court, which sat at Guysboro Tuesday, and Judge Meagher is on the Cape Breton circuit.

Tuesday, June 7, is the first day of the term here. The following is the Docket:

The Queen vs. Duncan McEachern.
Governors Kings College, Windsor vs. Andrew McInnis.
Governors King's College, Windsor, vs. Lachlan McPherson, et al.
Governors King's College, Windsor vs. Donald McPherson, et al.
Hugh McGillivray vs Angus McIsaac.
Charles Dunn et al vs. John Chisholm.
Governors King's College vs. John Duggan.
L. C. Archibald vs. John McGregor.
M. Ryan vs. Terminal City Co.
Donald McGillivray et al. vs. Austin McDonald et al.
Jas. McDonald vs. Municipality of Antigonish Co.

In the criminal case, for assault and infliction of bodily harm, the accused, McEachern, who was committed by the Stipendiary last winter and admitted to bail, left the country.

SUPREME COURT AT GUYSBORO.—The May Term of the Supreme Court opened at Guysboro on Tuesday last, Judge Ritchie presiding. Besides the local barristers, Messrs. Ernest Gregory and G. W. Kyte, of Antigonish, were present. Motions were made by Mr. Gregory in three liquor cases from Antigonish—Queen *vs.* Edward Ronan, two cases, and Queen *vs.* John D. McLean—for writs of *certiorari*. The motions were opposed by Mr. Kyte. The Judge refused the writs, and sustained the convictions. Motion to dismiss action in Hawbolt *vs.* Lewis for want of prosecution was refused: A. H. McGillivray, Q. C., for motion, D. H. McKinnon contra. Motion to amend pleadings in L. C. Archibald *vs.* Cummings granted, trial postponed to October Term at Antigonish by consent; Gregory for motion, Kyte contra. In Cunningham *vs.* Lawrence, an ejectment case from Boylston, the only civil cause for trial, judgment was given for defendant; McGillivray, Q. C., for plaintiff, McKinnon defendant. The criminal case of the Queen *vs.* Joseph George, assault, was postponed to the next term on account of the absence of a witness, McKinnon for prosecution, McGillivray, Q. C., for defence. In the Queen *vs.* Ashe, larceny, the Grand Jury found no bill.

Descousse Letter.

[The following arrived too late for insertion in last issue, as, owing to Thursday being Ascension Day, THE CASKET went to press earlier than usual.—ED.]

Yesterday, Sunday, Rev. Dr. Chisholm made known to his parishoners that in a few weeks he would leave this his first parish. It was a sad surprise, as was plainly seen by the number of persons weeping in all parts of the church. Rev. Dr. Chisholm has been in this parish for nearly six years, and he leaves it beloved and respected by every man, woman and child, not only of his congregation, but of the other denominations as well. The harmony and good feeling existing between priest and people is universal.

The people of this parish will ever cherish in their hearts a fond love for the good priest who is about to leave us, and will very reluctantly bid him adieu.

That we may meet one day, never more to be separated, is the prayer of his parishoners.

Descousse, May 23rd, 1892.

Port Hood Notes.

Mr. Justice Meagher will preside at the Supreme Court which opens here on Tuesday the 7th inst.

Hon. D. McNeil has returned from Halifax. He is making preparations for removal to that city.

Messrs J. J. Fynn of Port Hood, and Hugh McDonald of Mabou, have a new portable saw-mill at work a few miles from here. This will certainly be a convenience to the county and it is to be hoped a source of profit to the enterprising owners.

Owing to the coldness of the greatest part of May seeding has been rather backward throughout the country, many not having yet finished putting in potatoes. But the past week of well mingled wet and warmth has brought on the grass splendidly.

A very painful accident occurred a few days ago to Mrs. MacDonald, wife of Alex. MacDonald, B. S., of Little Mabou. While attending to some domestic duties, she had the misfortune to fall down a stair-way striking one of the steps with great force, the stock rendering her for some time insensible. Medical aid being procured she was found to have two of her ribs fractured. We are pleased to know that she is progressing as well as can be expected towards recovery.

Not as many vessels as usual have hailed in this vicinity this spring. Very small catches of herring, compared with former years have been made at Judique—which is the great baiting ground along this coast. Some account for this decline by imputing it to the recent heavy breezes. Possibly the great number of lobsters traps that virtually hedge in the coast from Long Point to Margaree—about 50 miles—may be an element in the case. Anyway the fishermen will keenly feel the difference, as some of them used to realize a hundred dollars and over in this pursuit every other spring.

Port Hood is this season well supplied with the necessaries and conveniences of life. Recent additions to mercantile ranks are Messrs. D. O. C. Smyth and Arch. McIsaac both of whom have opened out with nice selections of groceries and dry goods, and to whom no doubt will be accorded a goodly share of town and country trade. Mr. J. L. Hart has been enlarging his store with a view to increased importations. In the way of steam communiciation we are almost satisfied. We have the "St. Olaf" and "Arcadia" to Pictou, the "Rimouski" to Mulgrave and the "Weymouth" bringing us in direct connection with the Metropolis. The consummation or our wishes would be that long desired something—"The Railroad."

Address.

TO REV. D. J. MCINTOSH, SYDNEY MINES:

Rev. Pastor,—We the members of the League of the Cross learn with sincere regret that in consequence of your removal to North Sydney you are about to sever your connection with us as Spiritual Adviser which you have so faithfully filled since the inception of our society.

We feel that in you the temperance cause in our midst loses a noble, consistent and able champion and our society a leader whose ability and tact have placed it in the proud position it now holds—first among its peers.

Your efforts in the cause of Temperance need no recommendation, truly "have you made your life your monument." The noble structure which adorns our town is ample evidence of your influence for good, and a testimony of your energy, care and foresight.

"Union is strength" and truly have you illustrated this. By the firmest and purest of all bonds, the grace of the Sacraments you have wedded all your parishoners into a solid phalanx for the furtherance of a noble cause.

Your skill as a true soldier of Christ has often been truly shown by your charity and patience with those who have fallen in the fight, and your soothing influence and faithful watchfulness have often won the erring from their course.

Words fail to express how much the cause, and our society owe to your energy and skill.

We shall always hail your visits among us as a signal for renewed strength and victory.

As a slight token of our esteem we beg you accept this little souvenir.

Praying that the Almighty God may spare you many years to pursue your noble course. We remain, your humble and obedient brethern.

Signed in behalf of the League of the Cross.

JAMES FRANCIS,
THOMAS PECK,
JOHN HAGGERTY,

Sydney Mines, C. B., May 21st, 1892.

REPLY.

To Messrs. James Francis, Thomas Peck and John Haggerty, representing St. Mary's League of the Cross, Sydney Mines.

Gentlemen,—The unfeigned loyalty and respect you express towards me on this occasion of my departure from you as your Spiritual Adviser, naturally fills my heart with sentiments of deepest gratitude and esteem for you, my co-laborers in the great cause of Total Abstinence.

Although I have labored with great earnestness among you, I can claim only a small portion of the credit you so flatteringly attribute to me in the successful issue of the Total Abstinence cause at Sydney Mines. From the moment I called on you in the soul-stirring words of the great Father Matthew, "Here goes in the name of God," to this day, you were always ready to respond with alacrity and generosity to my every appeal, counsel or suggestion; and thus by your faithful and hearty co-operation and your strict adherence to the principles of Catholic Total Abstinence, you have accomplished a glorious work, which brings already, and is destined to bring more abundantly in future the blessings of peace, comfort and plenty to your homes, and an honorable name to hand down as a precious heritage to your children.

I thank you most cordially for the munificent gift which accompanies your address, and I prize it chiefly because I know that it comes from hearts that are leal and true.

In conclusion I pray that God Almighty whose glory your League is established to promote, may bless you and strengthen you in the spirit of charity and self-sacrifice, so that, avoiding the extreme of rabid fanaticism on the one hand and that of sentimental indulgence on the other, you may continue under the guidance of your Spiritual Adviser, to promote the noble cause of Total Abstinence by your good example and by your zeal in encouraging the weak and faltering members to range themselves once more under the banner of the Cross—the sacred emblem of the yearning love of Him whose yoke is sweet and whose burden is light. I remain

Yours sincerely in Christ,

D. J. MCINTOSH, P. P.,
North Sydney.

Judge Routhier, of the Superior Court, Quebec, and Judge Tait, of the Superior Court, Montreal, have been appointed as the Commission to take evidence in the matter of Mr. Edgar's charges against Sir A. P. Caron.

The new Italian Ministry is very shaky. Signor Giolitti, the new Premier, obtained a vote of confidence in the Chamber of Deputies only by a close margin, the numbers being 169 to 169. Thirty-eight members abstained from voting. The Ministers then tendered their resignation to the King, but he would not accept it.

A London despatch says: Considerable gratification has been caused in Liberal and Irish ranks by the announcement that Sir William John Manners Yollemache, Earl of Dysart, one of the most promising and capable of the younger British peers, has declared that he has been converted to Home Rule and will no longer act with the Liberal-Unionists. The desertion of Lord Dysart, who is also Lord Lieutenant of Rutland county, has caused a painful impression in the Tory ranks, as it is feared other desertions will follow.

MARRIAGE.

SAMPSON—BENOIT.—At River Bourgeois, on May 24th, Mr. Cyril Sampson, light-keeper, to Miss Susan Benoit, formerly of Tracadie. We sincerely wish that their journey through life may be a *bon voyage*.

DEATHS.

RONAN.—At Antigonish, on Monday, 30th ult., after a lingering illness, Catherine, second daughter of Edward Ronan, in her 23rd year. *R. I. P.*

FRASER.—At Cambridge, Mass., May 19th, Simon W. Fraser, infant son of George and Maggie Fraser, aged 23 days.

CAMPBELL.—At Boisdale, C. B., on Sunday the 22nd ult., Neil M. Campbell, in the 23rd year of his age. *R. I. P.*

FRASER.—At Addington Forks, May 16th, Lily, aged three years and one month, child of Frances and William Fraser.

FRASER.—At St. Josephs, May 14th, Janet Leo, aged one month, infant child of Flora and Simon A. Fraser.

MCDONALD.—At Eigg Mountain, on May 16, after receiving the rites of the church, John McDonald, aged 46 years, son of the late Archibald McDonald. May his soul rest in peace.

MCISAAC.—At Giant's Lake, May 5th, Alex. McIsaac, aged 29 years. He bore his last illness with patience and fortitude. Strengthened by the rites of the Church, his end was peace. *R. I. P.*

MCDOUGALD.—At the Hollowell Grant, May 3rd, aged 52 years, Mary, beloved wife of Donald McDougald and daughter of Wm. Chisholm, leaving a sorrowing husband and two sons to mourn the loss of a loving wife and good mother. Fortified by the last rites of the Church, she passed away. May her soul rest in peace.

MCKENZIE.—On the 28th May, at Fraser's Grant, after a lingering illness of over six months, borne with patient resignation, John McKenzie, son of the late John McKenzie, aged 39 years, leaving a young family—a widow and five children to mourn his death. *R. I. P.*

MCKINNON.—At Wrentham, Mass., U. S. A., on the 23rd May, aged 93 years, Jessie (nee Fortune), wife of William McKinnon, late of Summerside, in this county, fortified by the last rites of the church. The deceased bore her long and trying sufferings with calm resignation to the divine will. She leaves a sorrowful husband and five helpless children to mourn her loss. May her soul rest in peace.

MCPHERSON.—At Georgeville, on the 22rd inst., in the 28th year of his age, John Hugh McPherson son of Alex. McPherson, of that place. The deceased was a most exemplary young man, and greatly beloved by all who had ever formed his acquaintance. About Christmas he contracted a severe cold, which finally developed into consumption. All who knew him mourn the untimely end of a life that gave such promise, and feel deeply for his stricken parents, who have lost in him the staff and comfort of their declining years. *R. I. P.*

MCDONALD.—At Bailey's Brook, Pictou Co., on the 27th May, aged 78 years, Catherine McDonald, the beloved wife of Roderick McDonald, and daughter of the late John McDonald, West Merigomish, leaving a sorrowful husband three sons and four daughters to mourn their loss. The deceased had been a sufferer for the last eighteen months of a most distressing illness which she bore with the utmost resignation to the Divine Will. Fortified by the last rites she died a most edifying death. *R. I. P.*

CANADIAN PACIFIC RAILWAY.
4 CHEAP EXCURSIONS
TO THE
Canadian North West, from all Points in the Maritime Provinces,
TO LEAVE ON
JUNE 13th, 20th, 27th, JULY 18th, 1892.
TICKETS GOOD TO RETURN UNTIL
JULY 24TH, 31ST, AND AUGUST 7TH, 28TH, 1892.
For Rates of fare and other information enquire of your nearest Railway Ticket Agent.
Passengers are recommended by the Canadian Pacific Ry. to purchase their tickets via ST. JOHN and the SHORT LINE, as Colonist Cars will be in waiting in ST. JOHN for their conveyance.
D. MCNICOLL, Gen'l Pass. Agent, MONTREAL.
C. E. MCPHERSON, Asst Gen. Pass. Agent, ST. JOHN, N. B.
6 2 3i.

Two workmen discharged from a dynamite factory at Galdacano, near Bilboa, Spain, blew the factory up on the following day, May 20, killing the nine persons who were at work as well as others near the buildings. The perpertrators of the fiendish deed are anarchists.

MELISSA ?
What is Melissa?
It is the best, most durable and only thoroughly reliable rainproof cloth made.
It has stood the test of wear.
Doctor's recommend it.
Don't be deceived with cheap imitations.
A Melissa Coat is suitable for all kinds of weather. The cloth is porous and does not confine perspiration and is guaranteed rainproof.
Melissa Cloth for Ladies' wear is sold by the yard.
A. KIRK & CO.,
AGENTS FOR
Melissa Cloths and Garments.

Sheriff's Sale.

1892 A. No 176.

IN THE SUPREME COURT.

Between WILLIAM H. MCDONALD, Plaintiff, and DUNCAN MCDONELL and ANGUS GILLIS, Executors of the Last Will and Testament of Alexander McDonnell (deceased), Defendants.

To be sold at Public Auction by the Sheriff of the County of Antigonish or his Deputy, at the Court House, in Antigonish, on Tuesday, the 5th day of July, 1892, at 10 o'clock in the forenoon, pursuant to an order of foreclosure and sale made herein, the 1st day of June, 1892, unless before the day of sale the amount due and costs are paid to the plaintiff or into Court.

ALL the estate, right title, interest, equity of redemption, which the said Alexander McDonnell, now deceased, had in his life time and which persons claiming under him by or through him now have of in to upon or out of all that certain lot, piece or parcel of

LAND,

situate lying and being at Bouquet River, in the County of Antigonish, bounded as follows, that is to says: Beginning on the Pomket River aforesaid at the southeast corner of lands of John Chisholm, thence to run North three degrees and thirty minutes West three hundred and fifty two rods or to the Southern line of lands of Donald McDonald and Angus McDonald; thence South eighty six degrees and forty minutes West, seventy four rods to a spruce tree; thence South four degrees and thirty minutes East one hundred and eighty one rods to a pine tree at or near the Main Road leading from Pomket to St. Andrews; thence Eastwardly along said Main Post Road twenty six rods to a stake; thence South four degrees and thirty minutes East two hundred and twenty rods or to a stake at the Pomket River aforesaid; thence Eastwardly along the stream of said River to the place of beginning, containing one hundred and forty eight acres more or less, as the same was surveyed by Hugh McDonald (Crown Land Surveyor), on the seventh day of November A. D. 1884, together with all and singular the houses, buildings, ways, waters, water courses, easements, privileges and appurtenances thereto belonging, or in anywise appertaining, and the reversion and reversions, remainder and remainders, rents, issues and profits thereof, and also all the estate, right, title, interest, property, claim and demand both at law and in equity, of him the said Alexander McDonnell, in his life time and all persons claiming through him, of, in, to and upon the same.

TERMS: Ten per cent. on day of sale, remainder on delivery of deed.

D. D. CHISHOLM,
Sheriff County of Antigonish.

A. MCGILLIVRAY,
Solicitor for Plaintiff.

Sheriff's Office, Antigonish, June 1, 1892.

Farm for Sale.

THE Subscriber will sell that Desirable Lot of Land situate at Gaspereaux Lake, containing 200 acres. There are a good Dwelling House and two new Barns on the place. A large portion of the land is under cultivation, and the rest is well Wooded with Soft and Hard Wood. It is conveniently situate, being only two miles from the nearest railway station.

The hay and growing grain and root crops will be sold with the farm. Good title guaranteed.

For further particulars apply to.

JAMES CHISHOLM,
Duncan's son.

Gaspereaux Lake, Antigonish Co.,
May 30th, 1892.

SALT.
D. G. KIRK is daily expecting a Large Shipment of Salt to arrive at Mulgrave. Place your orders now.

Children's Carriages
FOR SALE BY
McCurdy & Co.

MELISSA - - - - MELISSA!
Don't buy a Ready-made Waterproof Coat when you can have one
MADE TO ORDER
For less money from Melissa Cloth at
SOMERS & O'BRIEN'S
WE KEEP A FULL RANGE OF PATTERNS IN
MELISSA GOODS
EVERY PIECE STAMPED
SOMERS & O'BRIEN.

Antigonish Woollen Mills.
McKAY & BRINE, PROPRIETORS.
WHILE thanking our many patrons throughout Antigonish County and many other parts of the Province for the large share of patronage extended us last season, we would respectfully solicit a continuance of the same during the present season.
The higher reputation our work has made for itself in the past should be sufficient guarantee that we will endeavor to retain and increase our present patronage this season, by excelling (if this is possible) in class of workmanship that of previous years, in all our various specialties, such as
Custom Carding, Fulling, Dressing, Dyeing, Etc., Etc.
To meet the convenience of many who are unable to visit our mills personally, we have appointed agents in the following places, a list of which we place before you for your guidance:
LIST OF AGENTS FOR McKAY & BRINE'S WOOLEN MILLS.
Mr. P. F. Bourke, Descousse, C. B.
Mr. H. H. Bruce, Barney's River.
Messrs. R. Delaney & Son's, House Harbor, Magdalene Islands.
Mr. A. C. Gillis, Middle Melford.
Mr. J. J. Gillis, Georgeville.
Messrs. L. & E. Hart, Guysboro.
Mr. D. McIver, Barney's River.
Mr. A. P. Miller, Merigomish.
Mr. W. J. McDonald, Maligne Cove.
Mr. John A. McDonald, Arisaig.
Mr. M. R. McDonald, Lismore.
Mr. J. C. McDonald, Ardness.
Mr. H. K. McDonald, Point Tupper, C. B.
Miss Janet McDonald, Avondale.
Mr. John McGrath, Cross Roads, St. Marys.
Mr. William McKay, Guysboro Intervale.
Mr. Fred McLellan, Dunvegan.
Mr. Peter McLean, River Denny, C. B.
Mr. Murdoch McLean, Port Malgrave.
Mr. Allan Leblanc, M.P.P., West Arichat, C. B.
Mr. T. P. Sears, Cochabec.
Mr. Angus McMillan, Tracadie.
Capt. Neil McNeil, Etang Du Nord, Magd. Islands
Mr. W. M. Stropler, Afton.
Mr. M. V. Webb, Harbor au Bouche.
All work extracted to any of our Agents as above, either for Custom Carding, Fulling, Dressing or Dyeing, will have our prompt and careful attention.
Our cards having been newly clothed, are in first-class condition to turn out good work and our cloth manufactured cannot be excelled anywhere. Charges for all our work are moderate. "Note," we pay Railway charges both ways and return promptly.
We also keep in stock large assortment of KNITTING YARN, both double and twisted, and single of all colors; also TWEEDS, HOMESPUNS, FLANNELS, and SHIRTINGS, which we can recommend to our customers, and guarantee them best value in the market, as we use PURE WOOL only in our manufacture.
The highest market price always paid for wool in exchange for goods.
McKAY & BRINE.
Antigonish, May 25, 1892.

Carriages and Road Carts
Just Received and Unloading at Orangedale Station,
ONE CAR CARRIAGES
Of Various Styles.
ALSO, ONE CAR
PERFECTION ROAD CARTS
For Distribution to Agents in Cape Breton.
Intending purchasers will find these Carriages second to none, and will do well to see them before placing orders with other dealers.
D. E. McKAY & CO. General Agents.
Carriages and Farm Machinery.

Cheese Factories.
THE Subscriber will commence operations at his Cheese Factories on the following dates:

Town,	Wednesday, June 1st.	
Tufton Centre,	"	" "
Mabou,	"	" "
Dunmore,	Monday, June 6th.	
Lochaber,	"	" "
Black River,	"	" "
Plaitown,	"	" "
River John,	"	" "

The annual meeting of Patrons will be held at the Town Factory at 7 p. m., on Saturday, 28th inst, and at Black River at 2 p. m. on Monday 30th inst.
All are respectfully requested to attend, as a change of system is contemplated.
Antigonish, May 26, '92. L. C. ARCHIBALD.

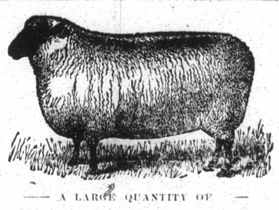

A LARGE QUANTITY OF
Wool Wanted
For different Manufacturers by
AGENTS FOR THE CELEBRATED OXFORD CLOTHS. THESE CLOTHS EXCHANGED FOR WOOL.
McCurdy & Co.

Sale of Stock, Etc.
TO be sold at Public Auction on the premises of the Subscriber at Rear Maligunt Cove, on Monday, June 6th, at 10 a. m., the following Stock, viz:
6 Milch Cows,
2 Steers, 2 years old,
1 Heifer, 2 years old, 2 Yearling Heifers,
3 Calves, 1 Good Working Mare, 5 years old, and Foal,
21 Head of Sheep and Lambs,
1 Riding Wagon, 1 Sleigh,
1 Set of New Riding Harness,
1 Set of Working Harness,
1 Cart, nearly new, 1 New Plough,
1 New Set of Harrows.
All the Farming Implements, also all the Household Furniture, consisting of Stoves, Beds, Tables, Chairs, Etc.
TERMS: Six months credit on notes of approved security. NEIL MCDONALD.
Rear Maligunt Cove, May 21, '92.

KID GLOVES! KID GLOVES!
In Button, Dome Clasp and Laced.
A FULL LINE OF LADIES' AND CHILDRENS'
Taffeta, Silk and Lisle Gloves.
Parasols and Sunshades
IN EXTRA GOOD VALUE.
LADIES' UNDER VESTS
FROM 12 CENTS UP.
WILKIE & CUNNINGHAM.

Dr. E. G. THOMPSON,
DENTIST.
Office over A. J. McDonald's Store,
MAIN ST., ANTIGONISH.
Antigonish, May 26, '92—3m.

Executors' Notice.

ALL PARTIES owing the Estate of the HON. PETER SMYTH, Late of Port Hood, in the County of Inverness, are hereby notified that an early settlement of such debt is required by JOHN L. SMYTH and ELIZABETH CAMPBELL, substituted Trustees of said Estate, and that such settlement can be made with the above named substituted Trustees or with the undersigned.

Dated Port Hood, March 8th, 1892.

ALEX. MCNEIL,
122 Hollis Street, Halifax
Proctor for said Estate.

1892. 1892.
FASHIONABLE MILLINERY.
All New!
Latest Styles!
Newest Shapes!
MISS ANNIE CUNNINGHAM
BEGS LEAVE TO ANNOUNCE the opening of her New Stock (personally selected), of
SPRING MILLINERY,
HATS, BONNETS,
SHAPES, FLOWERS,
FEATHERS, RIBBONS, ETC.,
ALL THE LEADING SHADES
Hats and Bonnets Trimmed in the most Fashionable Style.
Orders by Letter filled with the Greatest Care and Promptness.
PRICES VERY MODERATE.
Miss Annie Cunningham,
NEXT BUILDING WEST OF CUNNINGHAM'S HOTEL.

SALT.
JUST RECEIVED.
A Large Quantity of Salt—For sale Low.
McCURDY & CO.

For Sale or To Let.
THE HOUSE on Main Street, Antigonish, being the fourth from I. C. R. Station. Well finished. Terms easy. Apply to
MRS. JOHN FITZGERALD.
Antigonish, May 10, '92.

UNDERTAKING!
I HAVE IN STOCK A FULL LINE OF COFFINS and CASKETS from $5 up to $50. Coffin Mounting, Head Lining and Shrouds. A liberal discount made for attendance at funerals with Hearse when furnished by office.
P. S. FLOYD.
Antigonish, May 17th, 1892.

EAST END
Grist and Carding Mills.
To the People of Antigonish and the County at Large.
I now take the opportunity of thanking you for past patronage and hope you will still continue. We have secured the service of a first class carder for the season namely, John Dolton, and we are now ready to compete with any mill in the county.
We also have on hand first class white Lime.
FALT BROTHERS.

THE TROTTING BRED STALLION
"J. F. WILKES."
NO. 476, C. H. R.
THIS Grand Young Stallion will make the Season of 1892 at the premises of the Subscriber, Court Street, Antigonish. Wilkes is a Seal Brown Horse, nearly 16 hands high, weighs 1200 lbs., sired by Sam's Harry Wilkes, 1896, he by the great George Wilkes, by Hambletonian, 10, dam by Col. Taylor, by Billy Denton by Hambletonian, 10.
Wilkes took First Prize as a 3 year old at the Provincial Exhibition at Halifax last fall, and is entitled to be the Best Colt in the Province.
TERMS: $15.00 for the season, cash at time of service, or $18 at 3 months.
Mares from a distance pastured at reasonable rates.

French Monarch,
1760 LBS.
I Still have the Draft Stallion French Monarch and as he has been so well patronized the last 5 years, have concluded to lower his service fee to $4.00 the season.
JOHN E. CUNNINGHAM.
Antigonish, May 12, '92—2m.

BRILLIANT XXII (14,729)
To the Farmers:
Do you want Good Colts? Yes! Then you have an excellent opportunity of securing them, read what I have to say:
1st. Nobody can doubt the purity of my blood.
2nd. I was born in the Commune of St. Denis, France.
3rd. My Sire was the famous Thomas, 4786, one of the excellent of the earth.
4th. My Dam was Cocotte, 14,728, by Sultan, 100, one of the most distinguished horses the world ever saw.
5th. The best Horsemen of the world look up my pedigree with respect.
6th. I left my home in Sunny France and travelled over 4000 miles to help raise the Standard of Excellence of the Horse fleet in Nova Scotia.
7th. I weigh 1900 lbs., am Black, Stylish and Handsome, Kind Tempered, no Vicious Habits.
8th. I have Yearling Colts that will put in the Shade any of the colts sired by Stallions travelling in the Counties of Antigonish and Guysboro.
9th. I will stand at Tracadie Monastery all Summer for Service, where every Gentleman having an interest in Percheron Horses can see me and inspect my offspring.
10th. Therefore, do not be premature in engaging the Service of any Grade or Inferior Stallion before you are convinced that I am telling the truth.
11th. My owner will make Terms Easy, and will give Stabling Free to Mares from a distance.
THORO'-BRED
Ayrshire Bulls
FOR SALE.
Four of the above, one-year-old in March and April past.
PRICE $30 EACH.
Apply to
L. C. ARCHIBALD, or
TROTTER BROS.
Antigonish, May 2, 1892.

ST. ANDREWS
MARBLE WORKS.
THE SUBSCRIBER has secured in addition to his Marble Works the Agency of the
White Bronze Monuments, Etc.,
For Eastern Nova Scotia. These are highly recommended and guaranteed to last for centuries. Also best known Wrought Iron Fences, hand made, for Cemetery Plots and Private Residences.
Designs and Prices on application.
JOHN MCISAAC.
St. Andrews, Antigonish County.

MILLINERY.
THE Subscriber wishes to inform the Public that she has opened a
MILLINERY ROOM
In the (Capt. Dan) Building, opposite to the Office of Macgillivray & Chisholm, Main Street, where she will be prepared to do all kinds of work in the above line. A nice assortment of Millinery Goods always on hand. Customers promptly attended to.
MRS. S. W. FRASER.

FOR SALE.
A LOT OF LAND containing One Acre, more or less with
GOOD BUILDING
On same, situated on South River Road, about one mile from Town. Apply to
MRS ROBT. HUNTER
Antigonish, March 15, 1892. 3m 3 17

TO LET.
A VERY DESIRABLE FLAT, containing Five Rooms with Large Kitchen in Valentine Chisholm's Harness-maker's Building, Main Street. Water in Kitchen. Barn in rear can be used if desired. Apply to
V. CHISHOLM.
May 11, '92. On the premises.

Intercolonial Railway.

TENDER FOR EXCAVATION AT POINT TUPPER.

SEALED TENDERS addressed to the undersigned, and marked on the outside "Tender for work at Point Tupper," will be received until Monday, 6th June next, for the Rock and Earth Excavation at the above named place.

Plans, specifications and forms of Tender may be seen at the office of the Station Master, Point Tupper, and at the Chief Engineer's office, Moncton, N. B.

All the conditions of the Specification must be complied with.

D. POTTINGER,
Chief Superintendent.

Railway Office, Moncton, N. B.,
12th May, 1892.

KNOX-WILKES STALLION
COMRADE
WILL stand for Service, Season of 1892 in Antigonish County, at Cunningham's Livery, Friday and Saturday of each week.
PEDIGREE: Comrade sired by Elmo 8074 (2.27¼) by St. Elmo by Gen. Knox (sire of sixteen in the 30's). Elmo's dam by Tiger, he by Dr. Call horse, he by Cannon Ball (thoroughbred). Elmo's second dam by Morgan Prince of Vermont. Comrade's dam Elrebell, from Kentucky, sired by Onward, sire of 47 from 2.17 to 2.30, son of the great Geo. Wilkes 522, Geo. Wilkes by the progenitor of trotters that ever lived—Hambletonian 10.
Comrade won 1st premium at New Glasgow Exhibition, Sept 1890, in roadster stallion class and is the only son of Elmo (the winner of Maritime Stallion Stakes in P. E. I. last fall,) doing stud service in Nova Scotia.
Comrade is a beautiful seal in color; stands 16 hands high; weighs 1200 lbs; will be 6 years old coming June; and is without doubt one of the finest and best put up horses standing in Nova Scotia; was bred by Geo. Wiltshire, Watervale, Maine. Is a Sure Foal Getter; his oldest colts, two years old, are showing up finely, all are large, good color, style and action and some of them will be trained this season.
Knox Wilkes blood produced the greatest 2 year old campaigner out last season in Monbars 2.16½.
JAMES GRANT, Groom.

BEST ASSORTMENT OF BOOTS AND SHOES IN ANTIGONISH AND A BOTTLE OF IMPERIAL LUSTRE POLISH PRESENTED TO EVERY LADY PURCHASER AT A. KIRK & CO'S.