

Site for School and No. 4 Dwelling, \$1,000.00.

This site was intended to be purchased immediately adjacent to our present compound. There was a piece of vacant land there, very desirable from every point of view, both location and cheapness.

School Building, \$1,500.00. School Compound Wall, \$500.00. School Furnishings, \$500.00.

This school building is intended to be a permanent structure. It will be substantially built, but not expensively. It will accommodate the schools now being carried on by Mr. Wallace in a cheap, temporary building. This has already been referred to above.

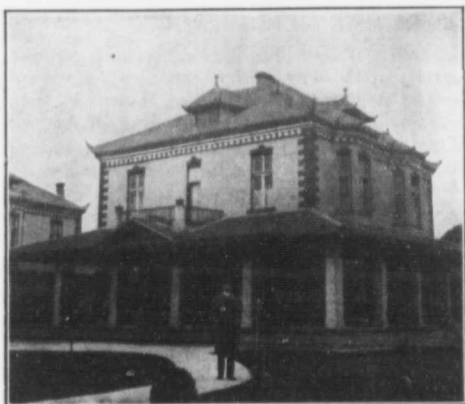

MISSION HOUSE, CHENG TU.

### Jenshow.

Drain and Walks for No. 3 House, \$100.00.

This item is intended to cover minor expenditures in fixing up the last compound acquired. Walks are usually made of flagstones or of concrete. In either case they are permanent, and do not have to be renewed for many years. Drains in Jenshow have to be planned very carefully. Our compounds are situated on a side hill there, and in the heavy downpours of summer small mountain torrents come rushing down the gullies. The drains, whether large or small, have to be very well planned and very carefully built.